M

OAK LILY AND IVY

1952

Autographs

Autographs

THE OAK, LILY AND IVY.

STRENGTH PURITY TENACITY

Published by
The Senior Class
Milford High School
Milford, Massachusetts

The memories of high school days are always those which we cherish the most. These best years of our lives will be the source of many pleasant moments long after our graduation. As a stimulus to our remembering, we have arranged our book with a few pages from a photo album, a dance program, and pictures of many of our activities.

We take particular pride in the fact that this book is a product of our own efforts. We have arranged pictures and format ourselves. We are amateurs, but we hope our 1952 edition of the OAK, LILY and IVY will be a pleasant memory in itself.

REMEMBER THE NIGHT

Dedication

In Recognition of His Untiring
Efforts in Behalf of
MILFORD HIGH SCHOOL
We the Class of 1952
Proudly Dedicate Our
Book To

Mr. J. Francis Cahill

A Fine Teacher
A Loyal Friend
A Person We Will
Long Remember

J. Francis Cahill

BE EXTRA
ALERT
ON
RAINY
DAYS

BE EXTRA
ALERT
ON
RAINY
DAYS

Administration

School Committee

The Milford School Committee is continuing its tireless efforts this year under the capable direction of its chairman, Dr. Nicholas Capece. Assisting Dr. Capece in his various duties is Attorney A. B. Cenedella, Jr., vice-chairman. A new addition to the committee is Attorney Anthony Compagnone. The indefatigable members of this committee have continued to satisfy the demands of teachers, parents, pupils, and townspeople, and certainly deserve the high opinion we students hold. The committee merits much praise and esteem. We the class of 1952 take this opportunity to offer our congratulations for a difficult job competently handled. We are sure that in years to come we shall point with pride to our School Committee.

MR. DAVID I. DAVOREN

Our Superintendent of Schools, Mr. David I. Davoren, has been a great friend to all of us during our high school years. His was the guiding spirit behind our new cafeteria and our Physical Education Program. The Class of 1952 thanks Mr. Davoren for his many efforts in our behalf.

MR. JOSEPH J. TOSCHES

Mr. Joseph J. Tosches has been our principal during our high school years. His many favors and his good will toward his students will long be cherished in our memories. His patience must have been sorely tried at times by our awkward attempts at the achievement of our goal, but we hope he will remember us for our efforts rather than our accomplishments.

Miss Josephine Calarese
Bookkeeping
General Business

Miss Eva Burns
Office Practice
Typing
General Business

Miss Mary Burns
Geography
Algebra
French

Miss Claire Lynch
Science
Social Studies

Mr. J. Francis Cahill
English
Problems of Democracy
Math

Miss Philomena Colavita
English
Librarian

Mr. Phillip O'Donnell
Social Studies
Economics
Commercial Law

Mr. Charles Espanet
Social Studies

Miss Sadie O'Connell
English
Speech

Miss Gloria Vasile
Physical Education

Miss Dorcus Whipple
Art

Mr. Charles Brucato
Athletic Director

Mr. Harold Moran
Guidance Director

Mr. Alex Di Giannantonio
Supervisor of Music

Mr. Ben C. Lancisi
Musical Director

Mr. Benjamin Consoletti
Science
Civics

Miss Dorothy Callahan
Algebra
U. S. History

Miss Marie Cenedella
English

Miss Catherine Curtin
Counseling
Typing
Math

Miss Hannah Callanan
World History
U. S. History

Mr. Gabriel Di Battista
Social Studies
Italian

Dr. Marion Ryan
English
Latin

Miss Margaret Pianca
French
German

Miss Margaret Pyne
General Business
Economics
Commercial Law

Miss Agnes A. Lynch
Typing
Office Practice

Mr. J. Gerard Sweeney
Problems of Democracy
English

Mr. Fred Metcalf
Biology
Physics

Mr. John Calagione
Geometry
Science

Mr. Edward McGarigle
Chemistry
Algebra
Practical Math

Miss Rose Farese
Stenography
Office Practice
Transcription

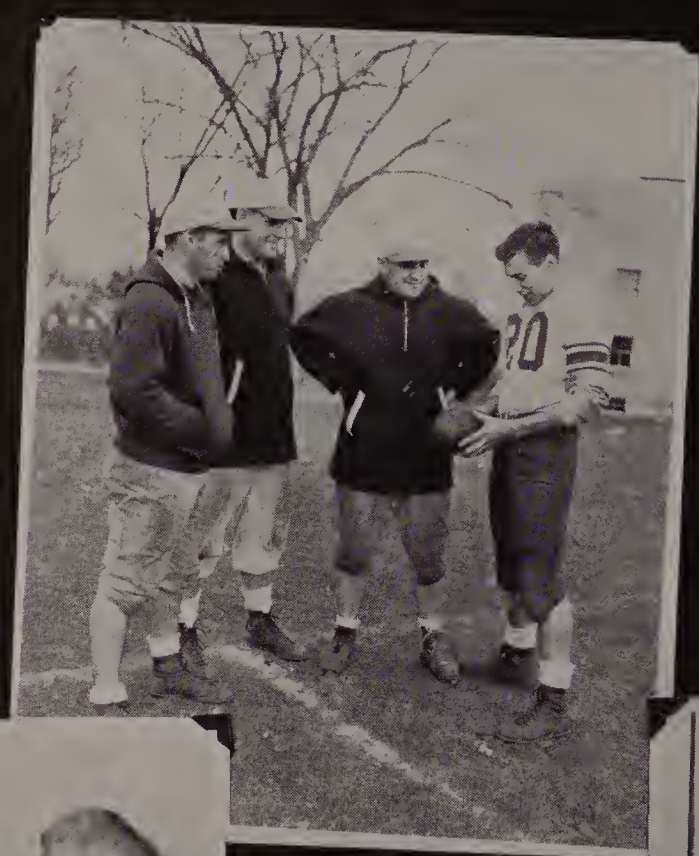

Seniors

In Memoriam

Our freshman year ended on a sad note. We were all saddened and deeply grieved by the sudden passing of our friend and classmate,

Patricia Harris

Patty was genial and her smile and gay laughter will always be fresh in our memory.

NANCY ELAINE ADAMS

138 Purchase Street

Favorite Memories: Junior Prom, Minstrel Shows
Future Plans: Merchandise Buyer

Student Council; Minstrel Show 3; Glee Club 1, 2, 3, 4; Junior-Senior Reception.

Charming . . . petite . . . Nan is known to all of us as the pert and delightful senior with the sparkling personality . . . She couldn't help but make everyone who knows her like her.

ANN MARIE ALBERTA

52 South Bow Street

Favorite Memories: Lunch Time Future Plans: To travel

Handbook Committee 1; M.H.S.S.A. 1, 2, 3, 4; Dance Committee; Glee Club 1; O.L.I.

Likeable . . . attractive . . . always willing to help a friend . . . has an easy but genuine manner . . . reflects a ray of sincerity . . . Ann's favorite pastime is chewing gum.

GEORGE ANTHONY ALVES

5 Prospect Heights

Favorite Memories: The Gang
Future Plans: Automobile Parts Manager

Glee Club; Minstrel Show; M.H.S.S.A. 1, 2, 3, 4

Ambitious . . . optimistic . . . George is the best friend any fellow or girl could want . . . one of the kindest, most considerate, and friendliest boys in the class.

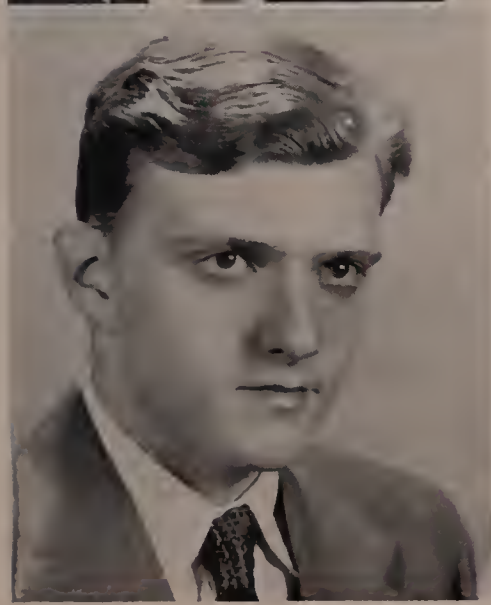

ALPHONSE ROBERT ANDREOTTI

74 Pine Street

Favorite Memories: Economics class Future Plans: Musician

Junior Red Cross Council; M.H.S.S.A. 1, 2, 3, 4.

Seclusive . . . brilliant . . . a sober and thoughtful student . . . surprises us sometimes by adding a word or two to the conversation . . . musically inclined . . . bound to be a success.

AGNES BARSAMIAN

62 Prospect Heights

Favorite Memories: Abner Wheeler House Future Plans: Office Work

Student Council 1, 2, 3, 4; M.H.S.S.A.; Junior Prom Committee3; Junior-Senior Reception 3; Drive Committee.

Reserved . . . provides us with many laughs in the cafeteria . . . quiet in the classroom . . . always has her homework done . . . loves tc dance.

PETER BEDROSIAN

31 Lawrence Street

Favorite Memories: Science Club, Junior Prom Future Plans: College

O.L.I. Committee; Student Council 2, 3,4; French Club; Ring Committee; Junior-Senior Reception; Class President 3, 4; Student Council, Vice President 3, 4; Science Club, Vice President 3; Science Club President 4; Minstrel Show 3, 4; Football 1; Baseball 2; Intramural Basketball 2, 3, 4.

Capable . . . an excellent leader . . . a good student . . . may be found wherever there are girls . . . well known for his impersonation of Frankie Laine in our Minstrel Show.

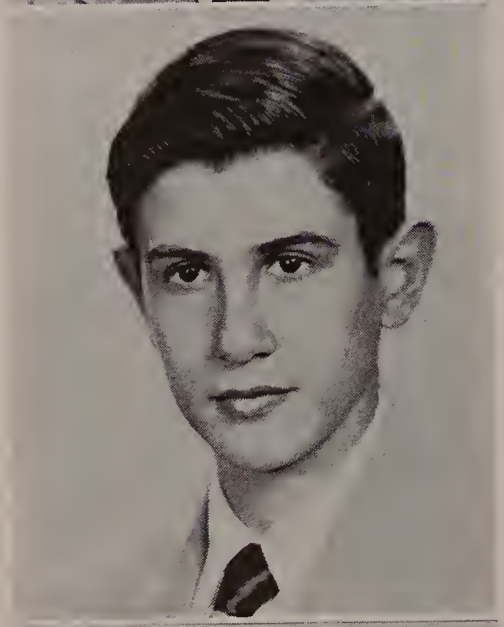

ANTHONY WILLIAM BONINA

20 Plain Street

Favorite Memories: Freshman Welcome Dance
Future Plans: Draper Trade School

Class Treasurer 1; Junior Ring Committee; Bulletin Board Committee 4.

Soft-spoken . . . often serious and bashful . . . well-liked . . . a sincere friend . . . always has a smile on his face . . . a boy who is sure to succeed in life.

JOHN WILLIAM BRUCE

15 Poplar Street

Favorite Memories: Junior Prom Future Plans: College

Camera Club; Commercial Club; Chairman of Bulletin Board Committee; Student Council 3; Glee Club 1.

Fastidious . . . a good worker . . . one of Mr. Moran's assistants . . . well known around town and the pride of the Stop and Shop . . . an enthusiastic photography fan . . . the cafeteria will be lost without Jack.

LEONARD PETER BUCCHINO

7 Taylor Street

Favorite Memories: Italian Class Future Plans: Insurance Business

Glee Club 1, 2, 3, 4; Student Council 4; Minstrel Show.

Easy-going . . . a good worker . . . has many friends . . . doesn't seem to care about school work, but does well . . . likes dances and jazz sessions.

LOUISE BYRON

7 Grove Street

Favorite Memories: Economics Class

Future Plans: To seek employment

Glee Club; Commercial Club; Minstrel Show; M.H.S.S.A. 1, 2, 3, 4.
Attractive . . . sincere . . . has a smile for everyone . . . fun-loving Louise is always willing to help a friend . . . the center of many a laughing group.

JOANNE THERESE CALABRESE

159 Congress Street

Favorite Memories: Lunch Hour Future Plans: Travel

Junior Red Cross; M.H.S.S.A. 1, 2, 3, 4.

Carefree . . . good-natured . . . always bubbling over with chatter . . . loves to dance the tango . . . easy going, never lets homework bother her . . . never a dull moment when Joanne is around.

LOUIS RALPH CALABRESE

159 Congress Street

Favorite Memories: Football Games Future Plans: Army

Jovial . . . hardly ever seen without his bosom pal, Frank . . . with his pleasing personality and sense of humor we know that he will achieve his ambition.

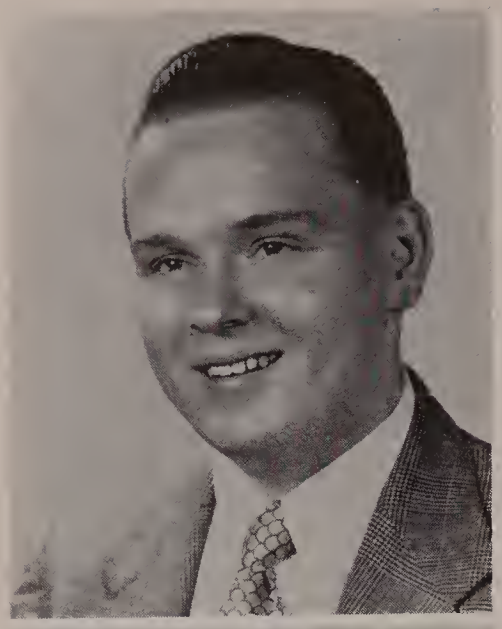

ROBERT BRUCE CAMERON

303 Main Street

Favorite Memory: Opening Day of Fishing Season
Future Plans: Electronics School

Football 2; M.H.S.S.A. 1, 2, 3, 4; Junior Red Cross; Glee Club.

Taciturn . . . mechanically inclined . . . would rather go hunting than attend classes . . . who wouldn't . . . pal of Louie Murphy from South End . . . good electrician.

JOSEPH ANTHONY CAPECE

26 Chestnut Street

Favorite Memories: School Dances Future Plans: Army

Band 1, 2, 3, 4; Intramural Basketball.

Unconcerned . . . a loyal friend . . . courteous . . . an enthusiastic outdoor sports fan . . . loves to skate . . . gets sentimental over "Because of You" . . . One of Ben's boys.

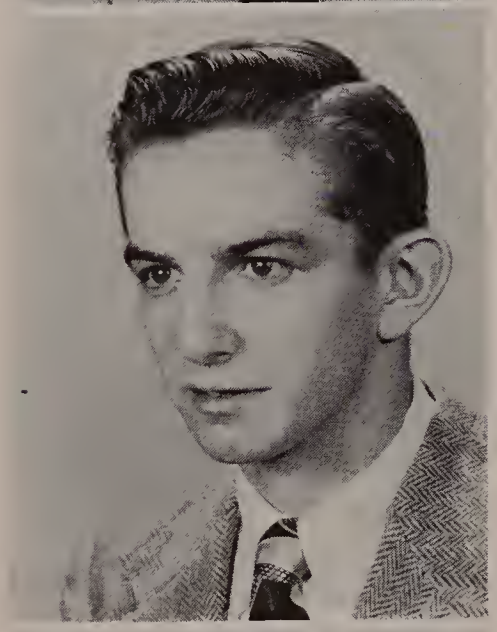

DONALD PAUL CARROLL

15½ Main Street

Favorite Memories: Economics Class Future Plans: Sports

Football Manager 1, 2, 3, 4; M.H.S.S.A. 1, 2, 3, 4; Basketball 1, 2, 3, 4.

Friendly . . . happy-go-lucky . . . Springreen may be small, but his spirit makes up for it on the basketball court . . . one of our sharp-shooters . . . Good shooting, Springreen.

EDWARD FRANCIS CASTIGLIONE

31 Fruit Street

Favorite Memories: Playing Sports Future Plans: Air Force

Football 1, 2, 3, 4; Basketball 1, 2, 3, 4; Baseball 1, 2, 3, 4; M.H.S.S.A. 1, 2, 3, 4.

Nonchalant . . . good-looking . . . equally at home on the gridiron, court, or diamond . . . has a host of friends and admirers . . . . possesses a quiet but mischievous nature.

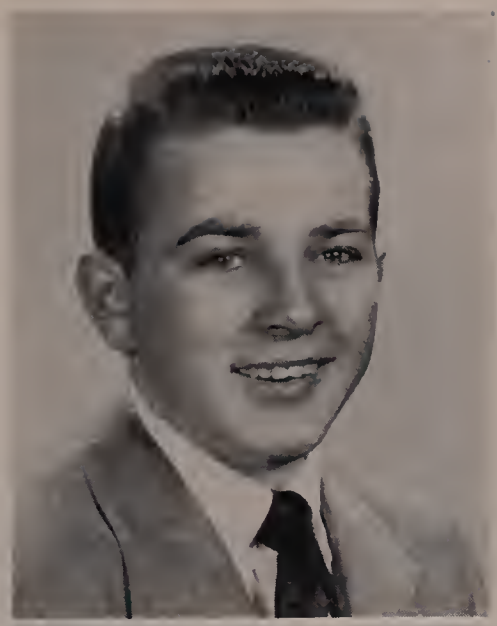

ADAM MICHAEL COLAIANNI

1 Luby Avenue

Favorite Memories: Intramural Basketball
Future Plans: Physical Education Director

M.H.S.S.A. 1, 2, 3, 4; Football 2, 3, 4; Intramural Basketball 1, 2, 3, 4; Minstrel Show 4.

Mischievous . . . good looking . . . the life of chemistry class . . . will be remembered for his jokes and silly pranks . . . a good player on the gridiron . . . Cully possesses a keen mind.

JOHANNA MARIE CUTROPIA

40 Prospect Heights

Favorite Memories: Junior Prom Future Plans: Clerical Work

Commercial Club; Glee Club; M.H.S.S.A. 2, 3, 4; Minstrel Show 4.

Talented . . . tiny . . . one of the reasons for the success of our Minstrel Show . . . well-dressed . . . brings a smile wherever she goes . . . our ray of sunshine.

MARY LEE DALRYMPLE

19 Thayer Street

Favorite Memories: Rotary Club Auction Future Plans: College

Class Secretary 1, 2, 3, 4; Student Council 3; Program Committee 2; Co-Chairman 3; Freshman Dance Committee; Secretary, Junior-Senior Reception Committee; Secretary, Science Club 3, 4; French Club 4; Minstrel Show 3; Commercial Club 4; Glee Club 1; O.L.I.

Sedate . . . sometimes . . . she made a most charming Prom Queen . . . desires to be a school teacher . . . soft-spoken . . . amicable . . . well-liked by all her classmates.

JOANNA MARIE DALTORIO

10 Fountain Street

Favorite Memories: Algebra Class Future Plans: Nursing

Commercial Club.

Quiet . . . possesses a friendly smile and even disposition . . . gifted with the softest voice in the class . . . one teacher told her never to raise it on the principle that there are many raucous voices but too few quiet ones.

MARY ANN D'AMELIO

253 Purchase Street

Favorite Memories: Rotary Club Auction Future Plans: Teacher

Glee Club 1; Junior Red Cross Committee 2; Secretary 3; Vice President 4; Junior Science Club 3; Handbook Committee, Make-up Editor 3; Publicity Manager of Student Council 4; Commercial Club 4; Junior Senior Reception Committee; Dante Club 3, 4; Camera Club 4; O. L. I. Committee, Literary Editor.

Demure . . . petite . . . a pleasing combination of brains and beauty . . . possesses a sparkling sense of humor and a charming personality . . . bound to revolutionize the teaching profession.

VIOLA MARIE DEL SIGNORE

45 Beach Street

Favorite Memories: Law Class Future Plans: Clerical Work

Glee Club 1; M.H.S.S.A. 1, 2, 3, 4; O. L. I. Committee.

Good-natured . . . possesses a scintillating smile . . . the life of her crowd . . . the center of laughs in all her classes . . . one of the best-groomed girls in our class . . . keep on smiling Vi, and success will be yours.

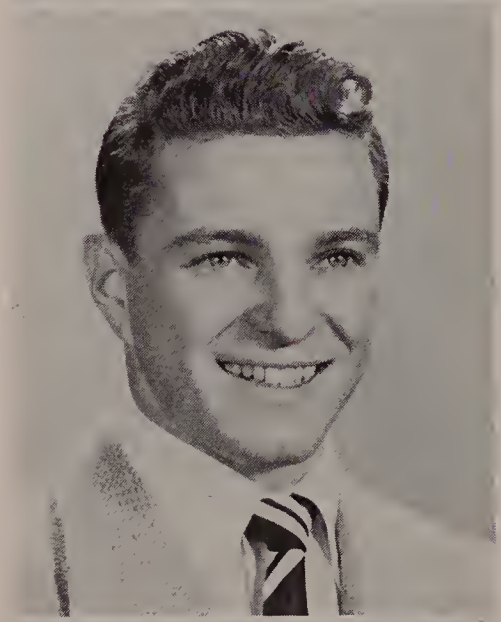

NICHOLAS ALFRED DE RUVO

90 Hayward Street

Favorite Memories: Football Banquet Future Plans: College

Class President 1, 2; Student Council 1, 2; Football 1, 2, 3, 4; Handbook Committee; Junior and Senior Dance Committee; Junior-Senior Reception Committee; Freshman Dance Committee.

Suave . . . handsome . . . a happy-go-lucky fellow . . . well dressed . . . marvelous athlete . . . his exceptional skill on the football field proved him to be the most valuable player of the season.

LOIS ANN DE SANTIS

35 Pond Street

Favorite Memories: Football Games Future Plans: Clerical Work

M.H.S.S.A. 1, 2, 3, 4; Junior-Senior Reception Commitee; Minstrel Show 3; O. L. I. Committee; Glee Club 1.

Carefree . . . a sincere friend with a charming smile for everyone . . . one of our sweetest girls . . . her driving lessons caused the instructor's hair to stand on end.

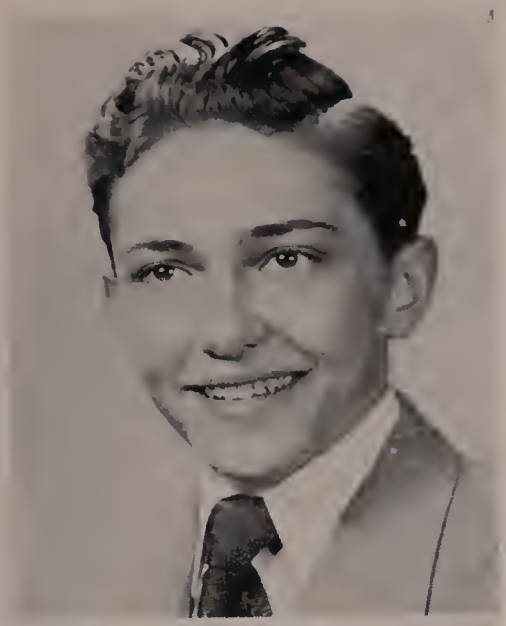

FRANCIS JOHN DI VITTO

4 West Brook Street

Favorite Memories: Prom Future Plans: Trade School

M.H.S.S.A. 1, 2, 3, 4.

Talkative . . . has many friends . . . never happy unless he's telling one of his many jokes to a pal . . . the life of Economics class . . . never seen without Louie . . . right, Francis?

ELIZABETH ANNE DUGAN

1 Otis Street

Favorite Memories: Fourth Period Class Future Plans: Office Work

Commercial Club 4; O. L. I. Committee; M.H.S.S.A. 1, 2, 3, 4; Junior Red Cross 1, 2, 3, 4.

Reserved . . . always expresses herself at the right moment . . . has a winning way and a pleasant smile . . . Art is her pastime . . . Best of luck, Betty!

VIRGINIA MAE FERRARO

169 Purchase Street

Favorite Memories: Practical Math Class Future Plans: College

German Club President

Pleasant . . . never says much . . . neat dresser . . . always has a smile on her face . . . easy-going . . . Ginny is one of our quiet girls (but not on Purchase Street).

CLAIRE MARIE FERRELLI

8 Della Street

Favorite Memories: Football games Future Plans: Office Work

M.H.S.S.A. 1, 2, 3, 4; Junior Red Cross 2, 3, 4; Junior and Senior Reception Committee; Minstrel Show 4; Commercial Club 2, 4. Charming . . . has a way with clothes . . . always neatly and smartly dressed . . . likes parties and dances . . . her smile is her key to success.

VICTOR PETER FILOSA

58 Meade Street

Favorite Memories: Minstrel Show Future Plans: Bartender

Band 1, 2; M.H.S.S.A. 1, 2, 3, 4.

Humorous . . . Kiver is one of our great game hunters . . . comedy star of all our minstrel shows . . . always ready for a good laugh . . . never a dull moment with Kiver around.

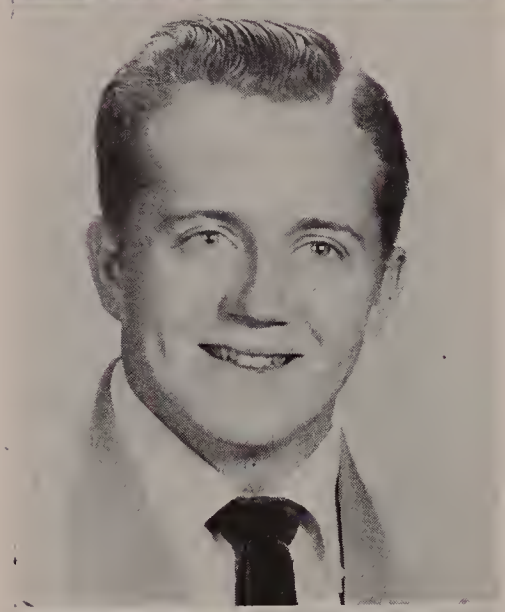

DONALD BOURNE FISHER

51 Fruit Street

Favorite Memories: Football Practice
Future Plans: To go into business

Football 3, 4; Minstrel Show 1, 2, 3; Band 1, 2, 3; Commercial Club 4; M.H.S.S.A. 1, 2, 3, 4; Intramural Basketball 1, 2, 3.

Carefree . . . always has a smile . . . Pete has many friends . . . good-looking . . . likes to drive his father's car . . . never seems to have a worry in the world.

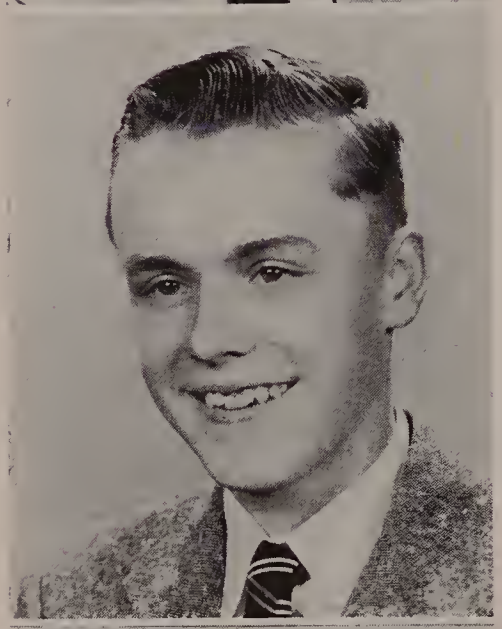

DON GARDINER FLANDERS

448 East Main Street

Favorite Memories: "Daily Blah" Future Plans: Study Electronics

French Club; Student Council; Program Committee.

Quiet . . . rarely seen without Jim, his partner in crime . . . thinks fast . . . works conscientiously . . . can talk convincingly on any subject.

BRUNA LILLIAN FORNACIARI

11 Reade Street

Favorite Memories: Problems Class Future Plans: Nursing

M.H.S.S.A. 1, 2, 3, 4; Dante Club 2, 3, 4; Camera Club 1; Glee Club 1; Junior Ring Committee; Dance Committee; Commercial Club 4; Minstrel Show 3; Student Council 4; O.L.I.

Enthusiastic . . . always on the move . . . an energetic dancer . . . provided many laughs in Mr. Cahill's 4th. period class . . . Her everlasting pep is her trademark . . . will cheer her future patients back to health.

ANNA A. GARABEDIAN

113 Prospect Heights

Favorite Memories: Lunch Time — Future Plans: Secretary

Junior Prom Committee 3; Junior-Senior Reception 3; O.L.I. Committee 4; Commercial Club 3, 4; M.H.S.S.A. 1, 2, 3, 4.

Sincere . . . good hearted . . . one of the most popular girls in her class . . . a girl with a warm heart and a friendly smile . . . her true friendship will long be remembered.

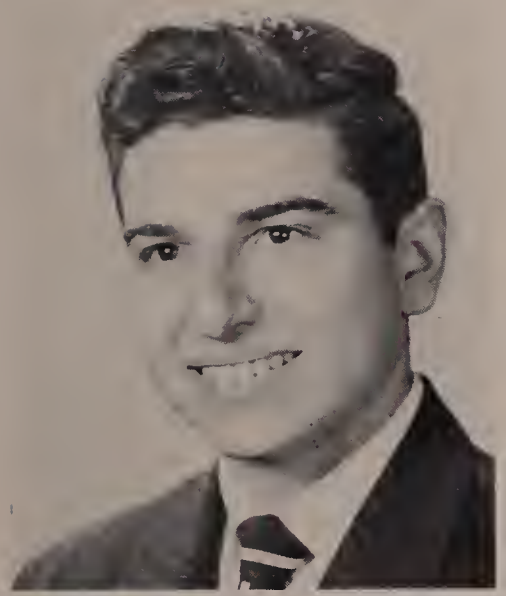

HUMPHREY GERMAGIAN

160 Prospect Heights

Favorite Memories: Playing Baseball — Future Plans: Art School

Baseball 1, 2, 3, 4; M.H.S.S.A. 1, 2, 3, 4; O.L.I. Committee; Junior-Senior Reception.

Artistic . . . always seen drawing . . . happy-go-lucky . . . seldom seen without a baseball in his hand . . . shy with the girls . . . his art will never be forgotten.

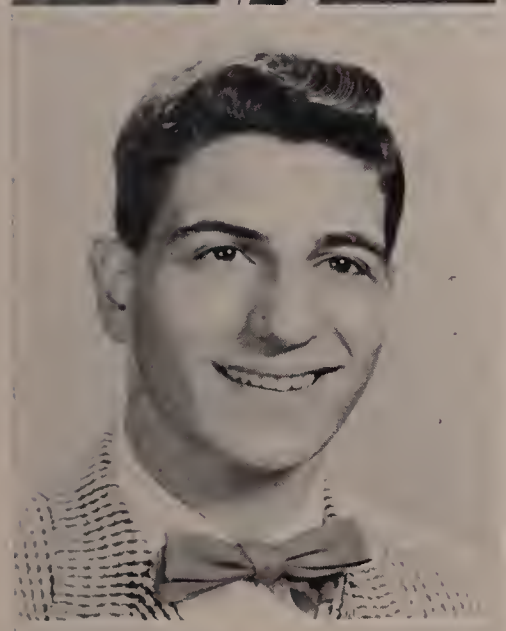

MICHAEL ANTHONY GOGLIORMELLA

64 East Main Street

Favorite Memories: Band — Future Plans: Band Leader

Band 1, 2, 3, 4; Commercial Club, Treasurer 4; Minstrel Show 1, 2, 3, 4.

Nonchalant . . . lad with the licorice stick . . . our successor to the inimitable Ted Lewis . . . if everybody isn't happy it isn't Tony's fault . . . jolly jester of the jumping jive . . . that's our Tony.

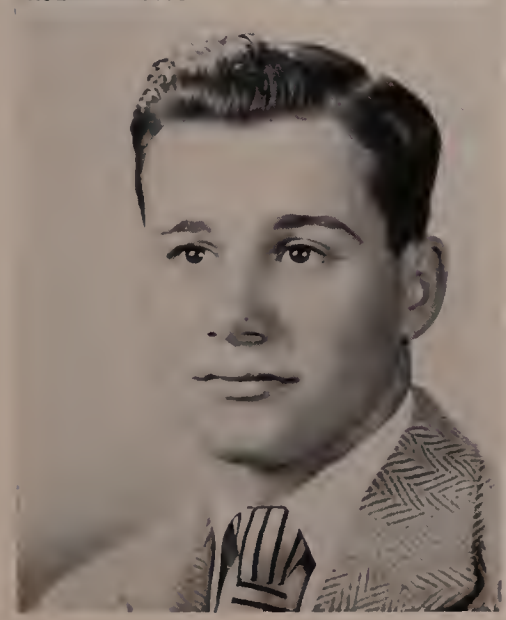

LOUIS LUCHINI GUERRIERE

6 North Street

Favorite Memories: Football Practice — Future Plans: College

Football 2, 3, 4; Baseball 3, 4; Basketball 3; Minstrel Show 4; M.H.S.S.A. 1, 2, 3, 4.

Happy-go-lucky . . . Babe is always ready for a good time . . . one of our top athletes, a real sport, on or off the field.

KACHADOOR CHARLES HAROIAN

115 Prospect Heights

Favorite Memories: Lunch Periods Future Plans: Barber School

M.H.S.S.A. 1, 2, 3, 4.

Jovial . . . the boy with the popular laugh . . . Kachie may be one of our future barbers . . . He really looks good in the Buick!

MERLE GRACE HATTEN

97 Depot Street

Favorite Memories: Stenography and Transcription Class
Future Plans: Secretarial School

Commercial Club; German Club; M.H.S.S.A. 1, 2, 3, 4.

Good-natured . . . pleasant to talk to . . . known for her remarkable memory . . . has a friendly smile and winning personality that will help her achieve success and happiness.

DOROTHY MARGARET IANNETTI

17 Chestnut Street

Favorite Memories: Girl's Basketball games
Future Plans: Girl's Physical Education Instructor

Glee Club 1; Freshman Dance Committee 2; Ring Committee 3; Junior Prom Committee 3; Co-Capt. Basketball 3, 4; Commercial Club 4; M.H.S.S.A. 1, 2, 3, 4; O.L.I. 4.

Witty . . . athletic . . . artistic . . . one of our best athletes . . . capable student . . . a credit to M.H.S. and herself.

JANICE MARIE KELLEY

36 West Street

Favorite Memories: Junior Prom, Problems Class
Future Plans: College

Glee Club, Freshman Welcome Committee; Commercial Club; Junior-Senior Reception Committee; O.L.I. Committee; French Club; Minstrel Show 3, 4.

Loquacious . . . Jan has more snap, crackle, and pop than any breakfast cereal on the market . . . Kell's patients will never have a dull moment once she starts on her favorite subject, Ted Williams.

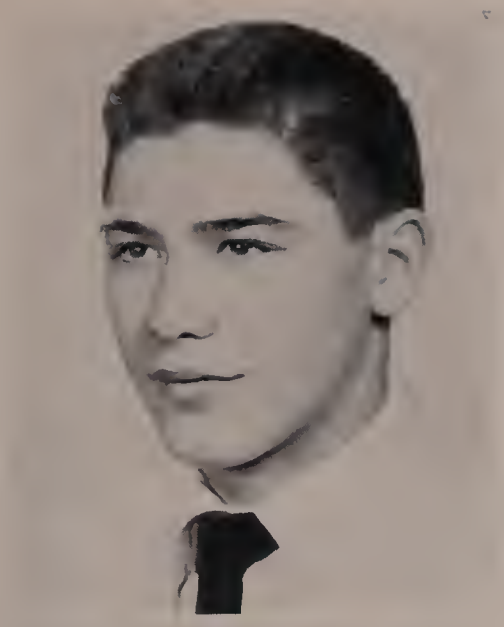

MICHAEL JOHN KOWALCZYK

28 Beach Street Extension

Favorite Memories: Problems Class
Future Plans: To be an All-American

Dante Club 2; M.H.S.S.A. 1, 2, 3, 4; Student Council 1; Baseball 1, 2, 3, 4; Football 1, 2, 3, 4; Intramural Basketball 3, 4; Program Committee 2.

Lively . . . athletic . . . Mickey shines on the football field as well as on the dance floor . . . he is well known for his unique laugh and his excellent taste in clothes.

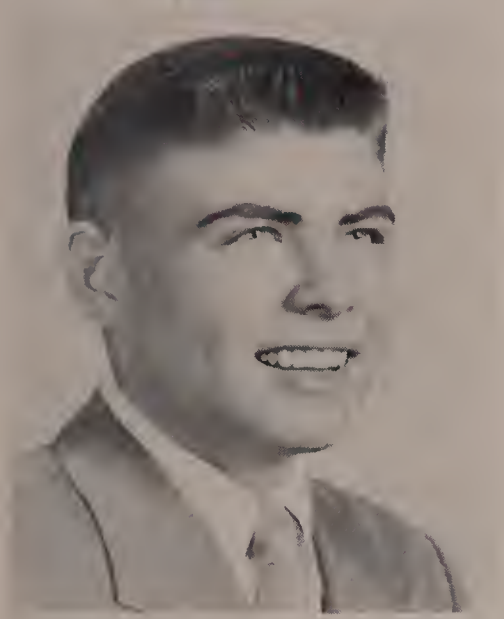

FRANK JOHN LANCISI, JR.

93 East Main Street

Favorite Memories: Jam Sessions Future Plans: Aeronautics

Dante Club; Junior Ring Committee; Baseball 2; Band 1, 2, 3, 4; Minstrel Show 2, 3, 4; Intramural Basketball 2, 3, 4; Commercial Club 4.

Active . . . popular with the freshman girls . . . the life of C-12 . . . present at all school activities . . . what will those band room jam sessions be like without Sonny?

JEAN MARIE LA PRESTE

66 Central Street

Favorite Memories: Girls' Basketball games
Future Plans: Physical Education Instructor

Glee Club 1; Freshman Dance Committee 2; M.H.S.S.A. 1, 2, 3, 4; Basketball 3, 4, Co-Capt. 4; Junior -Senior Reception Committee 3; Commercial Club, Secretary.

Athletic . . . comical . . . Jeanie excels in any sport she plays . . . co-captain of the girls' basketball team . . . leading point scorer . . . also a wizard at roller skating . . . there is always laughter when Jeanie is around.

AVROM AARON LEVY

52 Congress Street

Favorite Memories: Minstrel Show Future Plans: To enter college

Junior Red Cross, President; French Club, President; Student Council 4; Science Club 3, 4; Commercial Club 4; Minstrel Show 4; O.L.I.; Drive Committee.

Studious . . . argumentative . . . especially in French . . . always ready to lend a helping hand . . . our affable president of the Junior Red Cross Council.

CATHERINE ANN LIBERTO

94 Hayward Street

Favorite Memories: Cheerleading Future Plans: Nursing

Class Vice-President 2, 3, 4; Cheerleader 2, 3, Captain 4; Dante Club Vice-President 2, 3; Basketball 3, 4; Junior Ring Committee; Junior Science Club 3, 4; Student Council 2; Secretary 3, 4; Junior-Senior Reception Committee; Glee Club 1; Commercial Club 4; M.H.S.S.A. 1, 2, 3, 4.

Popular . . . friendly . . . Cathie is known and well-liked by everyone . . . Her vitality as captain of our cheering squad is amazing . . . with her pleasing personality and ambition, Cathie is sure to achieve success in her career.

ANN HELEN LIOCE

18 West Walnut Street

Favorite Memories: The day I met Paul Future Plans: Undecided

M.H.S.S.A. 1, 2, 3, 4; Social Club 3.

Cute . . . friendly . . . neatly dressed . . . We will always remember Tooky as the quiet type . . . loads of luck to a girl we'll always remember.

NANCY LOUISE LOMBARDI

20 Water Street

Favorite Memories: Economics Future Plans: To travel

Glee Club 1; Minstrel Show 3; M.H.S.S.A. 1, 2, 3, 4.

Cheerful . . . adds pleasure to all her classes . . . her bright personality brings a ray of sunshine wherever she goes . . . Nancy has many friends.

PHYLLIS ANN LOMBARDI

33 Westbrook Street

Favorite Memories: Band room jam sessions

Future Plans: College

Band, Head Majorette, 1, 2, 3, 4; Minstrel Show 1, 2, 3, 4; Dante Club 2, 3, 4; Social Committee; Bulletin Board Committee; Junior-Senior Dance Committee 3, 4; O.L.I. Committee; Glee Club 1; M.H.S.S.A. 1, 2, 3, 4.

Arresting . . . statuesque . . . our talented majorette . . . Phyl will always be remembered for her marvelous ability on the dance floor . . . with her flashing smile and personality she is sure to be a success.

NICHOLAS ALFRED LUCCA

41 Grant Street

Favorite Memories: Junior Home Room Future Plans: Sports Editor

Baseball 1, 2; Basketball 1, 3, 4.

Suave . . . fun-loving . . . well-dressed . . . does his share on the basketball team . . . always has a mischievous twinkle in his eye . . . possesses a winning personality.

PAULA JOSEPHINE LUISETTI

201 East Main Street

Favorite Memories: Football Games Future Plans: Undecided

Freshman Dance Committee; Dante Club 2; Commercial Club 3, 4; Junior-Senior Reception Committee; M.H.S.S.A. 1, 2, 3, 4.

Amiable . . . always in on the fun . . . seldom seen without a smile . . . sincere . . . popular . . . Paula is one of those classmates whom we will never forget.

GIACHINO JOHN MARTELLO

25 Granite Street

Favorite Memories: Playing Football Future Plans: None

O.L.I. Committee; M.H.S.S.A. 1, 2, 3, 4; Football 1, 2, 3, 4; Junior-Senior Reception Committee; Student Council.

Sociable . . . artistic . . . loves music . . . likes sports . . . one of our illustrious editors . . . never more at home than when he is working on cars.

CONCETTA SAVERIA MASTROIANNI

4 Plain Street

Favorite Memories: Junior Prom Future Plans: Secretarial School

Dante Club 1, 2; Freshman Dance Committee; Junior-Senior Reception Committee; Commercial Club 4; Basketball; M.H.S.S.A.; Glee Club 1, 2; O.L.I. Committee; Minstrel Show 3.

Cute . . . quiet . . . Connie is a dark-haired twinkling-eyed beauty . . . one of our star basketball players . . . well-liked by all who know her.

ROCCO SAMUEL MORELLI

31 Whitney Street

Favorite Memories: Sixth period Future Plans: Enter the Army

Football 1.

Friendly . . . happy-go-lucky . . . Rocky is always ready to be part of the fun . . . we are sure that with his pleasant manner and experience at the Stop and Shop he will go far in life.

FRANCES CARROLL NELSON

16 West Pine Street

Favorite Memories: Band Future Plans: Receptionist

Band 1, 2, 3, 4; Basketball 3, 4; Minstrel Show 1, 4; Ring Committee 3; Glee Club 1; M.H.S.S.A. 1, 2, 3, 4; Junior-Senior Reception Committee 3.

Attractive . . . witty . . . full of fun . . . one of our best baton twirlers . . . Nellie's sparkling personality has brightened up many dull moments.

EMMANUELLA SYLVIA OZELLA

10½ Genoa Avenue

Favorite Memories: Lunch Hour, Locker Room
Future Plans: Housewife

Commercial Club 3, 4; Treasurer 3; O.L.I. Committee; M.H.S.S.A.

Sincere . . . good-hearted . . . conscientious about her work . . . can be seen at the Bus Terminal . . . doesn't seem happy in typing class . . . Ella's quiet manner has made her a friend to all.

MARION EUNICE PALANZI

88 Depot Street

Favorite Memories: Football games Future Plans: Office worker

M.H.S.S.A. 1, 2, 3, 4; Commercial Club 3; Junior Red Cross.

Loquacious . . . a tiny bundle of charm . . . enjoys long conversation with her many friends over the telephone . . . always ready with a helping hand . . . Mae's smile will long be remembered at M.H.S.

ERNEST RALPH MASTROIANNI

4 Plain Street

Favorite Memories: Minstrel Show Future Plans: Lawyer

Minstrel Show 2, 3, 4; Football 3, 4; President of Student Council 4; Dante Club 2; Freshman Dance Committee.

Versatile . . . witty . . . a talented singer . . . Mr. Personality Plus . . . a student too . . . far from bashful . . . Remember the many laughs he gave us in the minstrel show.

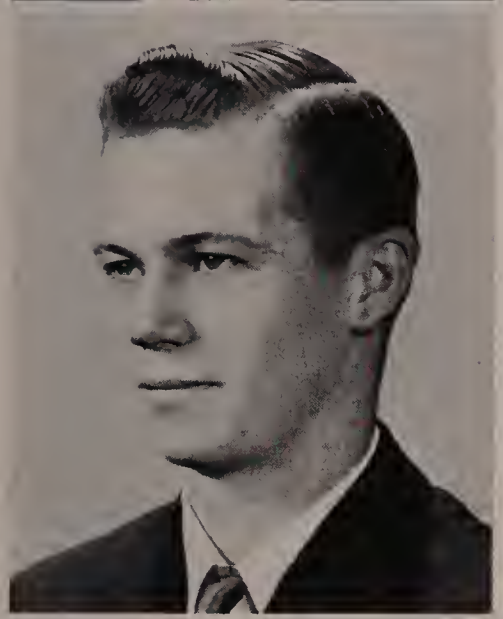

GORDON ALLEN McGONNELL

109 Main Street

Favorite Memories: Junior Homeroom Future Plans: Navy

M.H.S.S.A. 1, 2, 3, 4.

Quiet . . . sincere . . . Gordon is one of our modest and polite boys . . . he has always been a true friend.

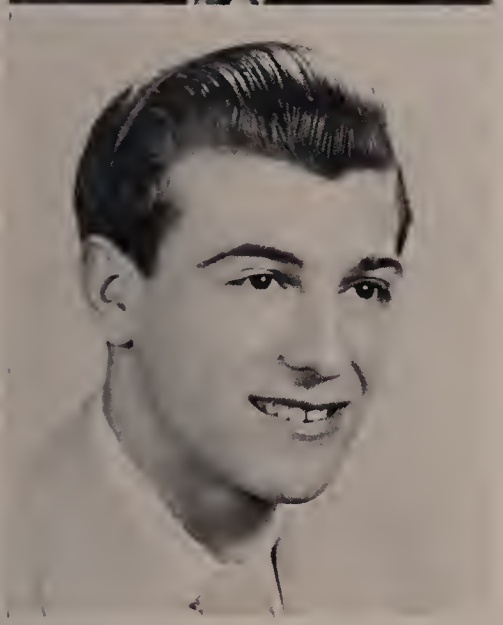

JOHN JOSEPH MIGNONE, JR.

80 Medway Street

Favorite Memories: Football Games
Future Plans: Professional Football Player

Minstrel Show 4; Football 3, 4; Baseball 2, 3, 4; Basketball 2, 3, 4; M.H.S.S.A. 2, 3, 4; Junior-Senior Reception Committee.

Athletic . . . one of the best players on the gridiron . . . captain of the basketball team . . . has many friends . . . fun-loving . . . has a way with the girls.

HELEN JANE MOREIRA

20 Prospect Heights

Favorite Memories: Senior Hop Future Plans: Office Work

M.H.S.A.A. 1, 2, 3, 4; Commercial Club 4; Minstrel Show 3, 4; Glee Club 4.

Jovial . . . Full of fun . . . Helen is the life of any party . . . a girl who is sure to succeed in life.

NANCY SOLFRID PETERSON

468 Purchase Street

Favorite Memories: Science Club dances, Minstrel Show
Future Plans: Nurse

Glee Club 1; Junior Red Cross Committee 1; Science Club 1; French Club 1; M.H.S.S.A. 1, 2, 3, 4; Minstrel Show 3.

Lively . . . loves a good time . . . loves arguments . . . refreshingly frank . . . quick sense of humor . . . lovable . . . That is our Nancy.

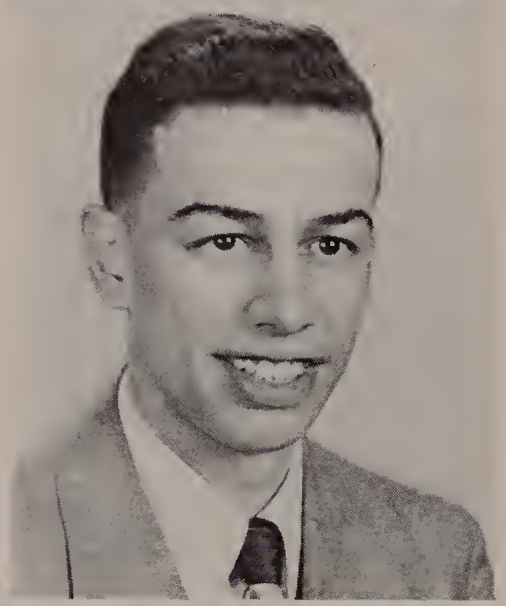

RALPH MARIO PORZIO

15 Lawrence Street

Favorite Memories: Junior Homeroom Future Plans; Army

Homeroom Representative 3; M.H.S.S.A. 1, 2, 3, 4; Co-Chairman of Program Committee.

Happy-go-lucky . . . nothing ever seems to bother Ralph . . . an excellent friend . . . doesn't like school work . . . seems quiet at first, but gets right into the swing of things.

ROBERT ALLEN QUATTROCHIO

76 Depot Street

Favorite Memories: Chem. Lab. Future Plans: Photography School

Camera Club; Science Club; Minstrel Show; M.H.S.S.A. 1, 2, 3, 4.

Nonchalant . . . takes everything in his stride . . . it was Bob who made chemistry one of the most interesting subjects with his little accidents . . . a photography enthusiast.

MARIE GRACE RICCI

84 South Bow Street

Favorite Memories: Junior Prom, Senior Hop
Future Plans: Housewife

Glee Club 1, 2, 3, 4; Minstrel Show 4; O.L.I.; Commercial Club.

Sparkling . . . talented . . . an attractive miss . . . one of the featured attractions of our Minstrel Show . . . possesses an even disposition . . . best of luck, Marie.

VIRGINIA LEE RICHARDS

154 Purchase Street

Favorite Memories: Girls' Basketball games
Future Plans: Laboratory Technician

President of Junior Red Cross 4; O.L.I. Committee; Basketball 3; French Club, Secretary, 4; Science Club 3, 4; Junior-Senior Reception Committee; Freshman Dance Committee; Glee Club 1; Minstrel Show 3; M.H.S.S.A. 1, 2, 3, 4; Commercial Club 4.

Dependable . . . joyful . . . neatly dressed . . . her laugh can be heard all over the school . . . Ginny always has a smile for everyone . . . know her and you'll love her.

FLORENCE CLAUDETTE RICHARDSON

38 Emmons Street

Favorite Memories: Science Club dances Future Plans: Nurse

Glee Club 1, 2, 3, 4; French Club 4; Camera Club 4; Commercial Club 4; Science Club 3, 4; Minstrel Show 3, 4; Junior-Senior Reception Committee 3; Freshman Dance Committee 2.

Dainty . . . quiet . . . refined . . . a smile for every one . . . timid and little, but sweet as they come . . . perfect for the nursing field . . . ask Patty how she got that nickname.

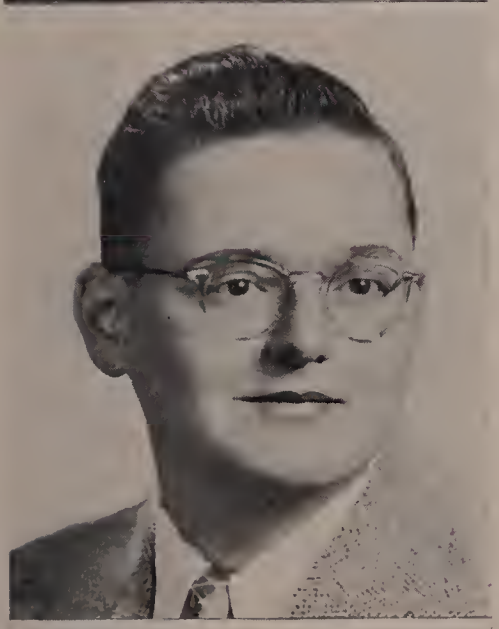

JAMES DONALD ROBERTSON

7 Poplar Street

Favorite Memories: Physics Laboratory Future Plans: Attend M.I.T.

Handbook Committee 1, 2, 3; O.L.I. Committee, Business Manager; French Club.

Scientific . . . always ready with a good joke and a lusty laugh . . . whenever Jim and Don get together in the Chemistry laboratory, you can be sure of a "bang-up" time.

PAUL ROSENBAUM

35 West Street

Favorite Memories: Extra Period Future Plans: School of Drafting

Science Club 3, 4; Glee Club 1, 2; Minstrel Show 1, 2, 3; M.H.S.S.A. 1, 2, 3, 4; Intramural Basketball 1, 2.

Jovial . . . never lets studies interfere with a good time . . . can be found wherever there are girls . . . always ready to lend a helping hand.

GRACE MARIE RUGGIERO

230 Central Street

Favorite Memories: Economics Class

Future Plans: Telephone Operator

M.H.S.S.A. 1, 2, 3, 4; O.L.I.

Well dressed . . . we shall always remember Grace's quiet, neat manner . . . an attractive girl who is sure to succeed in life.

ROSE ANN SANTORO

7 Cook Street

Favorite Memories: Senior Hop of 1950 Future Plans: Nursing

Freshman Dance Committee; Junior-Senior Reception Committee 3; Dante Club 2; Minstrel Show 3; M.H.S.S.A. 1, 2, 3, 4.

Fun-loving . . . well dressed . . . wherever there is dancing you'll find Rosie . . . with such a versatile personality she is sure to bring life to any hospital . . . we'll always remember Rosie for her cheerful ways and her dancing feet.

JAMES GERALD SCANZAROLI

38 South Main Street

Favorite Memories: Football Practice

Future Plans: To enter Business School

O.L.I.; Student Council, Treasurer 4; Football 1, 2, 3, 4; Intramural Basketball 1, 2, 3, 4; Junior-Senior Reception Committee 3; M.H.S.S.A. 1, 2, 3, 4.

Happy-go-lucky . . . carefree . . . Scanza is one of Mr. Brucato's prize football players . . . He rates high in scholastic ability also . . . we all thank Jim for the editing of a marvelous yearbook.

ANN MARIE SCIROCCO

42 South Bow Street

Favorite Memories: Junior Home Room

Future Plans: Secretarial Work

Freshman Dance Committee 2; Commercial Club 4; Minstrel Show 4; M.H.S.S.A. 1, 2, 3, 4.

Happy-go-lucky . . . a cute little bundle of joy . . . Marie is always ready for a good laugh . . . appreciates a good joke . . . loves to jitterbug . . . possesses a sunny disposition . . . Marie is the life of any party.

MARGUERITE MARY SHUBER

75 Prospect Street

Favorite Memories: Minstrel Show Future Plans: Teacher

Class Treasurer 2; Program Committee; Social Committee; Dante Club; Commercial Club; Freshman Dance Committee; O.L.I.; Junior-Senior Reception; Minstrel Show; Handbook Committee; Glee Club; M.H.S.S.A.

Friendly . . . smiling . . . Maggie our our ray of sunshine . . . always has a pleasant "Hi" for everyone . . . without her our 1951 minstrel show wouldn't have been complete.

BARBARA ANN SIMMONS

45 Pearl Street

Favorite Memories: Science Club Dance Future Plans: Student Nurse

Glee Club 1, 2; Secretary of Handbook Committee; Science Club 3, 4; French Club 3, 4; Commercial Club 4; Minstrel Show; Freshman Dance Committee; M.H.S.S.A. 1, 2, 3, 4.

Attractive . . . beautiful dimples . . . fun-loving . . . sincere and loyal friend . . . favorite pastime, boyfriend Pat . . . one of our future nurses.

JEAN MARIE STEFANONI

12 Vine Street

Favorite Memories: Minstrel Show Future Plans: Business School

Glee Club 2; Minstrel Show 3, 4; O.L.I.; Dante Club 2, 3; M.H.S.S.A.

Pleasant . . . studies never interfere with Jean's good times . . . has a sunny disposition . . . loves to roller skate . . . a sure success in anything she undertakes.

CHRISTINE ANN TELLIER

47 South Main Street

Favorite Memories: Economics Class Future Plans: Modeling

Freshman Dance Committee; Commercial Club; Handbook Committee; Student Council.

Chic . . . poised . . . always well dressed . . . has that "band box" look . . . conversationalist . . . Chris certainly has the necessary qualifications for a successful model.

SARAH JEAN TOMASO

58 Grove Street

Favorite Memories: Economics Class
Future Plans: Telephone Operator

Cheerleader 3, 4; Freshman Dance Committee 2; Glee Club 1, 2; Junior-Senior Reception Committee 3; Commercial Club 4; M.H.S. S.A. 1, 2, 3, 4.

Sweet . . . one of our cute cheerleaders . . . a quiet and composed nature . . . her pleasant manner makes her a friend to all.

PATRICIA JOAN VALAKIS

37 West Street

Favorite Memories: German Club, Glee Club Future Plans: Secretary

Glee Club; Red Cross; French Club; German Club; O.L.I. Committee.

Tiny . . . reserved . . . a talented pianist . . . always has a pleasant smile . . . rarely seen without Merle.

LOUIS JOHN VALENTE

7 Free Street

Favorite Memories: Hallowe'en Dance, Junior Prom
Future Plans: College

Glee Club 1; Dante Club 2, 3 ,4; Commercial Club 4; Class Treasurer 3, 4; Freshman Dance Committee 2; Junior Prom Commottee 3; Junior-Senior Reception Committee 3; Student Council Member 3; Social Committee 4; M.H.S.S.A. 1, 2, 3, 4.

Popular . . . energetic . . . takes part in our activities . . . a success both socially and scholastically . . . claims that he spent his spare time studying music and practicing . . . a visit to the dentist will be a pleasure when Lou opens up an office here.

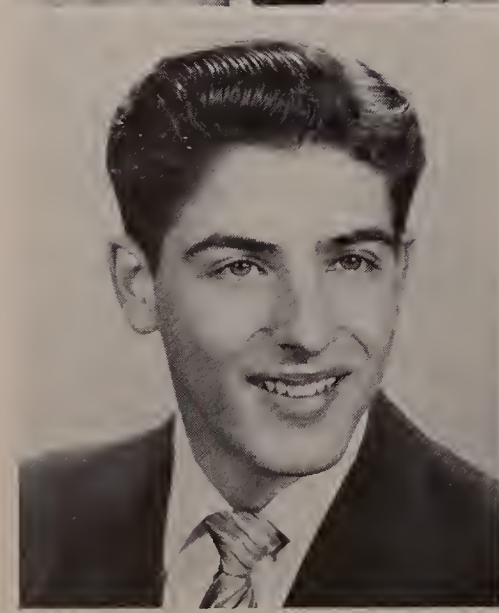

JOSE FRANCIS VALERIO

24 Prospects Heights

Favorite Memories: Sports, Minstrel Shows Future Plans: Undecided

Basketball 2, 3, 4; Baseball 2, 3, 4; Minstrel Show 4; M.H.S.S.AA. 3, 4.

Dashing . . . a boy who loves to dance . . . neat in attire . . . wins the admiration of many girls with his captivating smile . . . will long remember him as one of our baseball players . . . to all he is known as "Hose."

MARY JANE VARTABEDIAN

111 Prospects Heights

Favorite Memories: Economics Class

Future Plans: Telephone Operator

Glee Club 1, 2; Cheerleader 2; Freshman Dance Committee 2; Student Council 3; Commercial Club 4; Minstrel Show 4; M.H.S. S.A. 1, 2, 3, 4.

Pert . . . mischievous . . . always getting into trouble but manages to get out of it . . . loves to dance . . . a great Billy Eckstine fan . . . Mary's easy-going charm and good looks will long be remembered.

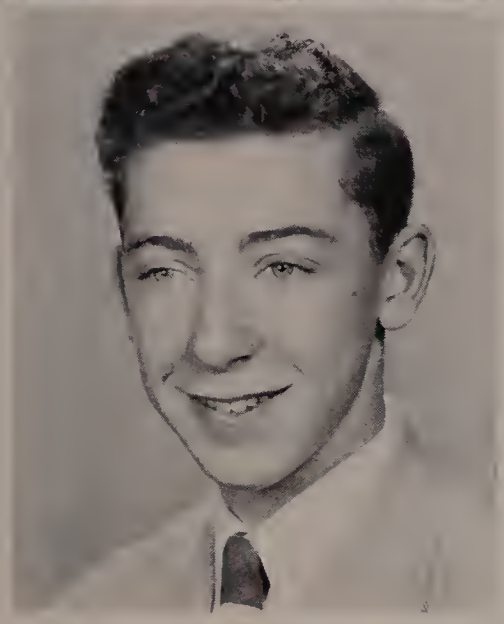

HAROLD CARL VALENSKY

Blanchard Road

Favorite Memories: Band, Prom and Hop Future Plans: Art School

Band 1, 2, 3, 4; Minstrel Show 2, 3, 4; Science Club; French Club, Vice-President; Social Committee; Handbook Committee; Intramural Basketball 1, 2, 3.

Witty . . . talented in both drawing and music . . . happy-go-lucky . . . seen constantly with a smile on his visage . . . the only thing Hank ever forgets to do is his French homework.

BERNARD ANTHONY VILLANI

55 High Street

Favorite Memories: Freshman Homeroom

Future Plans: Business School

Commercial Club 4; O.L.I. Committee; Student Council 4; Dance Committee 3.

Good-looking . . . fun-loving . . . Bernie is a true friend . . . enthusiastic Student Council member . . . not seen nearly enough at our socials . . . a good classmate . . . best of luck in the future.

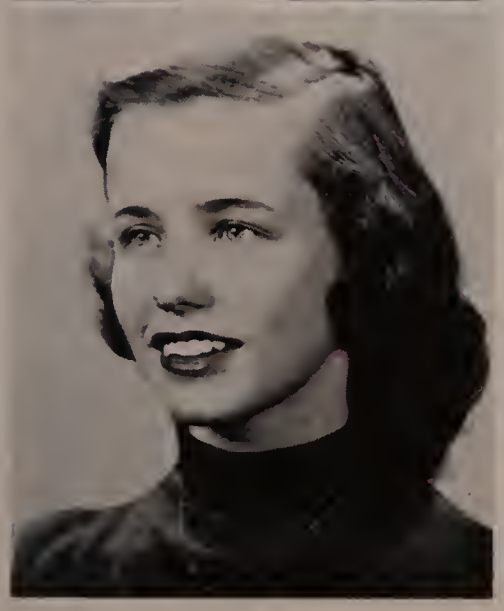

EVELYN MAE WELLMAN

3 Gibbon Avenue

Favorite Memories: Junior Prom Future Plans: Airline hostess

Student Council 1, 2; Bulletin Board Committee 1; Minstrel Show 1, 3, 4;; Science Club 3, 4; French Club 4; Commercial Club 4; O.L.I. Committee; Glee Club 1; Handbook Committee, Editor 3; M.H.S.S.A. 1, 2, 3, 4.

Conscientious . . . versatile . . . one of our snappy baton twirlers . . . does many things well . . . heartily recommends the State Theatre . . . rarely, if ever, seen without her best pal Nellie.

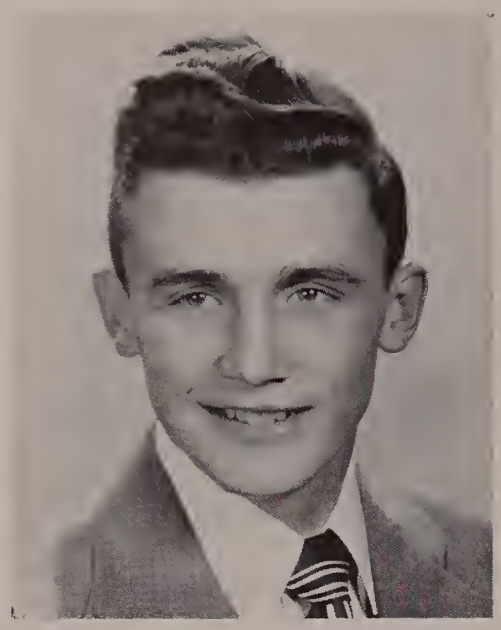

ROBERT PAUL WHELEN

14 Chestnut Street

Favorite Memories: Football Future Plans: College

Football 1, 2, 3, 4; Basketball 2, 3, 4; Baseball 2, 3, 4; Minstrel Show 4.

Athletic . . . popular . . . Bobby is one of our quiet and modest classmates . . . loves all kinds of sports and never refuses to help a friend . . . Bob is the handsome and capable captain of the baseball team.

D A R Award

Miss Catherine Liberto was chosen by the senior class to be our D A R representative. This attractive miss has been a cheerleader for three years, and has done an excellent job as captain of this year's squad. She also ranks high in scholastic ability. Last but not least she has made many, many friends through her pleasant personality and quiet charm.

Activities

O. L. I.

Early in October a First Prize award was made by the Columbia Scholastic Press Association to the 1951 O.L.I. The goal of equaling that excellent book became one of our ambitions.

The O.L.I. Committee was selected by Mr. Tosches, and Mr. J. Gerard Sweeney became our faculty adviser. James Scanzaroli was our Editor in Chief, and James Robertson was Business Manager. Under the direction of Chairman Phyllis Lombardi, a food sale was conducted to raise funds for the book. We have been fortunate in receiving the cooperation of the local merchants who donated money by purchasing advertising. Without their generous support we would have had great difficulty in collecting enough to meet expenses.

These are the people to whom praise is due for working on the book:

Ann Marie Alberta
Peter Bedrosian
Viola DelSignore
Mary Lee Dalrymple
Mary D'Amelio
James Robertson
Grace Ruggiero
James Scanzaroli
Marguerite Shuber
Jean Stefanoni
Patricia Valakis
Evelyn Wellman
Lois DeSantis
Bernard Villani
Elizabeth Dugan
Bruna Fornaciari
Anna Garabedian
Humphrey Germagian
Dorothy Iannetti
Janice Kelley
Aaron Levy
Phyllis Lombardi
Giachino Martello
Concetta Mastroianni
Emmanuella Ozella
Marie Ricci
Virginia Richards

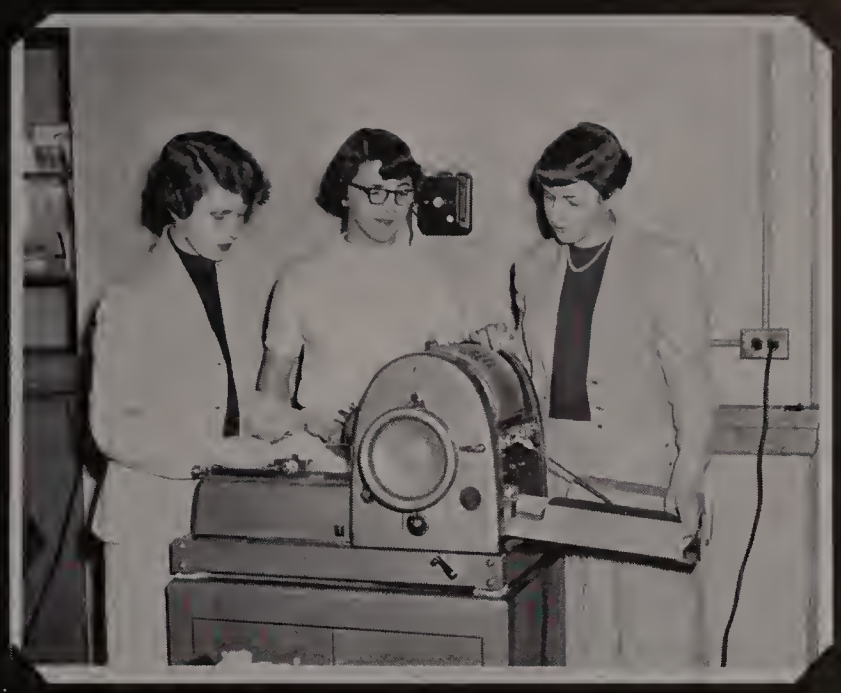

Senior Week Committee

The Senior Week Committee was chosen in May with Catherine Liberto as general chairman. This committee worked under the supervision of Mr. Harold Moran, in charge of activities and program, and Miss Catherine Curtin, in charge of finances. This committee undertook the job of preparing our activities for the last week of school. Senior Night, the Senior Excursion, Class Field Day held at the Town Park, Class Banquet at the Meadows, Junior-Senior Reception, and Alumni Reunion will afford us many pleasant memories.

GENERAL CHAIRMAN
Catherine Liberto

SECRETARY
Agnes Barsamian

TREASURER
John Bruce

CHAIRMAN
Ernest Mastroianni

Alphonse Andreotti
Anthony Bonina
Leonard Bucchino
Louise Byron
Adam Colaiainni
Nicholas DeRuvo
Louis Guerriere
Merle Hatten
Frank Lancisi
Paula Luisetti
Ann Lioce
Jean LaPreste
Marion Palanzi
Robert Quattrochio
Rose Santoro
Ann Scirocco
Barbara Simmons
Christine Tellier
Sarah Tomaso
Louis Valente
Harold Vilensky
Robert Whelen

French Club

This year the French Club has once again been formed under the capable direction of Mademoiselle Margaret Pianca. All third year French students are eligible for membership. Officers of the club are: President Monsieur Aaron Levy, Vice-President Monsieur Harold Vilensky, Secretary Mademoiselle Virginia Richards, and Treasurer Mademoiselle Evelyn Wellman. Meetings of the club are held once a month during the regular French period. These meetings usually open with the recitation of L'Oraison Dominicale and include the singing of La Marseillaise. Each member presents a selection in French at this time. Membership in the French Club has been an enjoyable and beneficial experience for all of us because of the inspirational leadership of Mademoiselle Pianca.

The Camera Club

The Camera Club of Milford High School has a restricted membership of ten pupils. This restriction is due to the limited space for a darkroom and is based on the interest of its members. The club is comprised of members of all four classes, but the officers are seniors, as is stated in the club's constitution. The officers are: President John Bruce and Secretary-Treasurer Robert Quotrocchio.

The main function of the Camera Club is to instruct and instill a better knowledge and appreciation for all phases and branches of photography. It teaches the students by means of actual experience, how to develop and finish their own prints. The club is most fortunate in having a darkroom completely equipped with one of the member's equipment among which is an enlarger. This club has as its adviser, Mr. J. Gerard Sweeney, Director of Audio-visual teaching at M. H. S., who is himself a photography enthusiast. If all goes well this may someday be a leading club in Milford High School.

Student Council

This year marks the fifth anniversary of the Milford High School Student Association and we are proud to say that we have an enrollment of 100 percent. The association is governed by the Student Council which consists of all the class officers, eight members-at-large, and a representative from each home-room. The council has four officers who are elected by the entire student body each year.

The association sends baskets to ill members, and spiritual bouquets if there is a death in the immediate family or if a member dies. The association also conducted many successful drives. Many enjoyable social events were held this year and four excellent programs were presented in the auditorium.

Oratorical Contest

During the beginning of February, the MHS student body assembled in the auditorium to witness the annual Oratorical Contest. Seniors participating in this affair were: Mary D'Amelio, Phyllis Lombardi, Virginia Richards, Peter Bedrosian, Aaron Levy, and Ernest Mastroianni. Under the coaching of Mr. Lawrence Catusi, the participants developed their speeches into forceful orations, which were delivered very skillfully. Peter Bedrosian was judged the winner by the faculty. Mr. Tosches congratulated Peter Bedrosian for his excellent essay and his fine delivery.

Dante Club

The Dante Club was organized under the supervision of Mr. Gabriel Di Battista, head of Social Studies Department of the High School. The club as in previous years fostered the study of the Italian language and appreciation of the beauty of its literature. With Louis Valente as its president the Dante Club was enthusiastic in its support of cultural advances made through the study of Italian. Plans for several activities were on the fire as the book goes to press.

The senior class is unanimous in its acclaim of the achievements and potentialities of the Dante Club and each of us urges support of this organization by future classes.

The officers are:

Louis Valente, President
Ann Tumolo, Vice President
Ernest Vesperi, Treasurer
Joanne Beccia, Secretary

German Club

We found that there were several benefits to be gained from the German Classes besides the literary. Miss Pianca has the reputation of being one of the best cake makers in the neighborhood. It was rather difficult to murmur "Ein, Zwei" through a mouthful of delicious food, and of course our excellent table manners would have fore-stalled any such event. We were twice blessed by the calmness and warmth of our teacher's personality and shall cherish in our memories the pictures we can recall of those pleasant occasions.

Under the masterful guidance of Miss Pianca, the German Club has completed another successful year. The achievements and success of the club are a tribute to Miss Pianca's untiring efforts.

In the above picture are shown the club members: President, Virginia Ferraro; Vice-President, Merle Hatten; Secretary, Patricia Valakis; Treasurer, Harold Vilensky. Also shown above as guests are the first-year German students.

Although our club was limited to four members, we enjoyed every minute of it. The memory of Miss Pianca and the benefits of all her teachings will live with us throughout our future years.

Commercial Club

The Commercial Club was organized again this year under the direction of Miss Eva Burns. Our officers were: President, Bernard Villani; Vice-President, Evelyn Wellman; Secretary, Jean LaPreste; Treasurer, Anthony Gogliormella.

The chief activity of the club was the publishing of the Commercial Paper. The aim of our staff was to publish all news concerning Milford High School. The "Buzz" column and short stories were enjoyed by all students and they waited enthusiastically for the paper.

The Commercial Club is grateful to Miss Burns for her advice and for her support of the club. Every year she has advised the club in its activities, giving her own time and effort for their success. We, the members of the Commercial Club, will not forget her kindness and interest.

Librarians

The school library was placed this year under the supervision of Miss Colavita. She selected Ann Andreano as Head Student Librarian, with Mildred Anderson, Alan Kratzsch, Alice Coelho, and Joyce Aghajanian as assistant librarians. Each pupil devoted at least one period per day to various library duties.

Innovations have included a cataloguing of the books and magazines so that students may more easily locate any material or information that is available. An improvement in the attractiveness of the room was made by arranging numerous interesting displays on the bulletin boards, many of which were prepared by Miss Whipple's art classes. Also a corner of the library containing occupational material supplied by Mr. Moran, Guidance Director, has been set aside for the use of the social studies and guidance classes.

Miss Colavita has been successful in arranging the various details of the library, but would be much happier if some new books were purchased to adorn the library shelves.

Band

The Milford High School Band achieved a degree of perfection which we now almost take for granted. Under the tutelage of Mr. Lancisi, the band has developed into a unit which has become an integral part in our school life and activities. As usual the band was present at every occasion of importance, and we all thrilled to its stirring marches.

Football games became more colorful, and the shows between the halves were always successful. But the football season was only the beginning. The band practiced during the long winter months preparing for the annual spring concert. In the days just preceding the concert, Mr. Lancisi started using a tape recorder to show the band members just where improvement was needed.

The score of the concert was a varied one. It ranged from the classical tunes to the fast moving "Tiger Rag."

Annually the band marches in the Memorial Day parade and annually the comments are favorable. We have come to expect the best from our band, and we have never been disappointed.

Minstrel Show

The curtains were open, and Ronnie Cahill was sweeping the floor for the opening of the Fifteenth Annual Minstrel Show on the night of December 12, 1951. Victor Filosa practiced a tight-rope walk, while Nick Julian practiced his song before the show. The endmen walked on the stage and carried on a vivid conversation while the chorus took its place. Tony Gogliormella's orchestra started with the strains of "Darktown Strutter's Ball" and the show was underway with the greetings of our own Master of Ceremonies, Pete Fisher. Among those of the class of '52 were Johanne Cutropia and Marie Ricci who sang.

Ernest Mastroianni presented a skit with Bernie Klem. Surprisingly enough Marguerite Shuber and Phyllis Lombardi were endmen. Other endmen were Leo Bucchino, Aaron Levy, Johnny Mignone, and Tony Gogliormella. These endmen managed to get their jokes in between presentations and, with the exception of Leo and Aaron, each gave a vocal solo.

The closing song was written and sung by Frances Nelson and Evelyn Wellman with a well-trained chorus in the background. Thus ended another successful minstrel show.

We wish to express our thanks and deep gratitude to Ben Lancisi for his help and cooperation to make this show a successful one.

Junior Prom

The Junior Prom of the Class of 1953 was held on Saturday evening, April 19, 1952 at eight o'clock in the John C. Lynch auditorium. Seventy-five couples danced to the music of Ben Lancisi. The hall was gaily attired as a penthouse garden and the theme was "Dancing In The Dark."

The King and Queen of the Prom were Carlo Curral and Barbara Gilmore.

This affair was a huge success under the direction of Mr. Edward McGarigle and the cooperative committee members, who are as follows:

Matteo Berardi, Chairman
Ann Tumolo, Secretary
John Tessicini, Treasurer

Joanne Beccia
Warren Larson
Robert Pagnini

Elaine Celozzi
Joseph Alves
Marie Cardone

Jeanne Grillo

DANCE PROGRAM

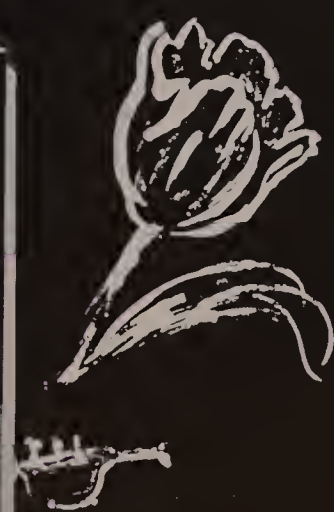

Glee Club

The Milford High School Glee Club was featured in the Christmas pageant presented by the Student Council. The program was beautifully conceived and directed by Mr. Alex Di Giannantonio. Peter Bedrosian was the narrator. The stage setting was the Manger scene surrounded by the Wise Men and Shepherds. The Blessed Mother was beautifully portrayed by Eleanor Bibbo, who is also a member of the Glee Club. The Glee Club sang nine Christmas songs, with Geraldine Daltorio, Marie Ricci and Johanna Cutropia presenting solos.

During the Christmas Holidays the Glee Club sang with the Stacy School Chorus at the Christmas Carol Community singing. The Glee Club has always worked hard to make each event they were in a success. We are proud of the efforts and we congratulate Mr. Di Giannantonio for a job well done.

Science Club

The Milford High School Junior Science Club was reorganized this year under the direction of Mr. Fred A. Metcalf. The purpose of the club is to further and stimulate the students' interest in science. Each member of the club presented experiments at the bi-monthly meetings. An informal Christmas party was held for the students and their parents. Favors were given and refreshments were served to all. Novelty dances were held, and a good time was had by all, as is customary at all club functions.

An exhibition was held in May, and was opened to the students of the school. Members were required to take part in all activities. Each meeting was eagerly anticipated by the members.

The officers of the club were: Peter Bedrosian, President; Warren Larson, Vice-President; John Tessicini, Secretary; and Daniel Glennon, Treasurer.

The reason the Science Club is considered one of the most successful activities of the school is our loyal adviser, who has helped us unselfishly. Mr. Metcalf has donated his time and whole-hearted support for the success of the club.

Sports

Football

Although Milford High's football team did not make an impressive record in the won and lost column, it proved that it was a team that had spirit and the will to win. Under the tutelage of Coaches Charles Brucato, John Calagione, and Charles Espanet, the team developed from an inexperienced, struggling group to a great fighting machine.

Under Capt. Eddie Castiglione the team scored impressive victories over Shrewsbury, Maynard, Franklin, and St. Mary's. With a little good fortune the team might have scored startling upsets over heavily favored Clinton, Hudson, Stoughton and Marlboro high schools.

At a banquet sponsored by the Sons of Italy, Nick De Ruvo, who was converted from a tackle to a center, was awarded the trophy given annually to the most valuable player on the football team. The judges made this decision after careful consideration of all prospects.

SCHEDULE

Bartlett High	10	Milford	7
Clinton High	7	Milford	0
Shrewsbury High	7	Milford	19
Franklin High	7	Milford	27
Marlboro High	21	Milford	0
Maynard High	0	Milford	27
Hudson High	19	Milford	6
Stoughton High	27	Milford	19
St. Mary's High	6	Milford	26

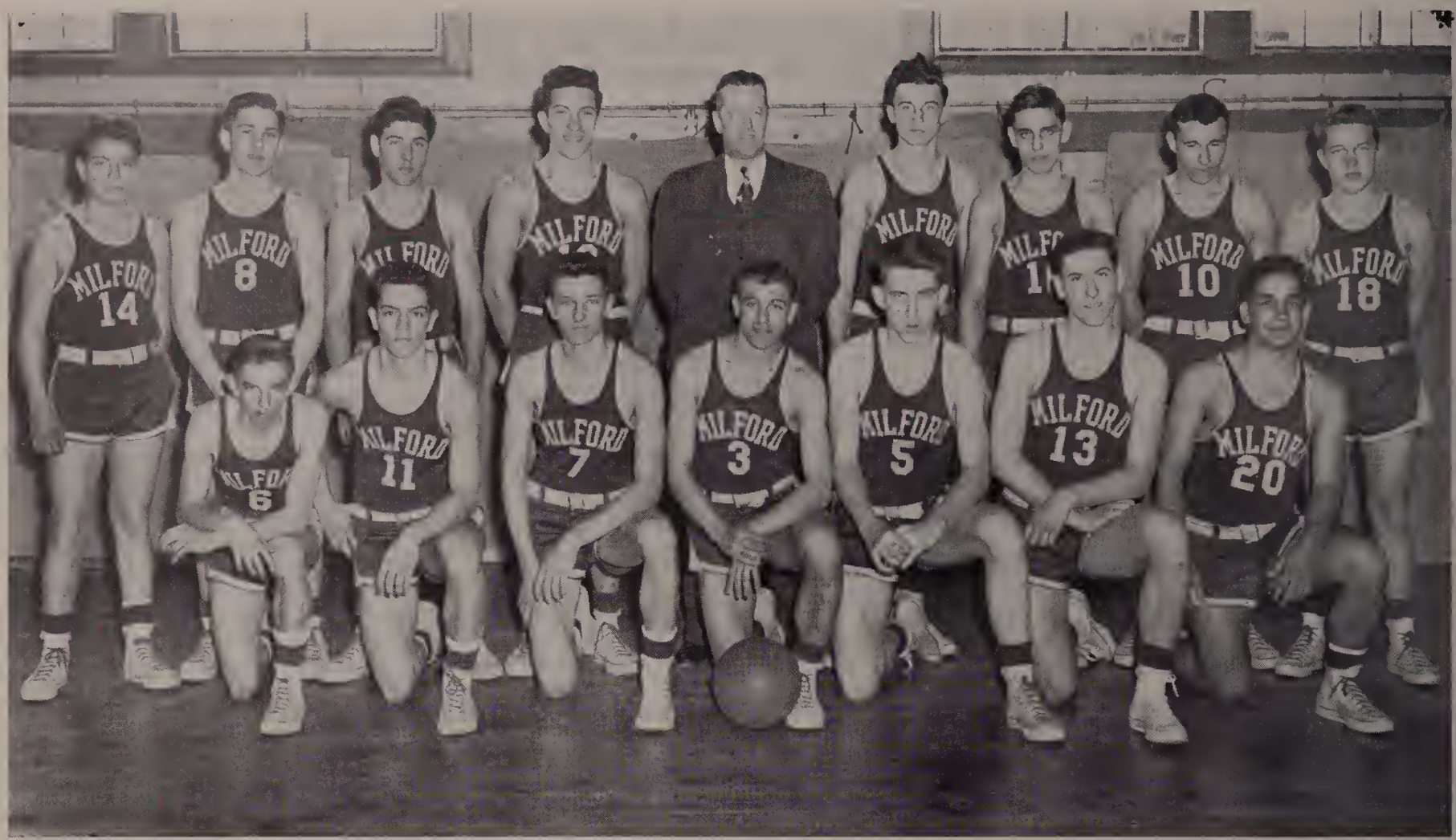

Basketball

The Milford High Basketball squad of 1951 had its disadvantages and advantages. What they lacked in height, they made up in speed. Milford had a fast squad, a big factor in any game, but lacked height, which is a bigger factor. The boys, under Coach Cahill, practiced long and hard and played every game to the best of their ability, but could not withstand the height of their opponents. Milford had shown that their hard work paid off not in victories but in points made per game. Milford High's average was 54.7 points per game. This was made possible by all the boys, but especially Captain John Mignone, Don Carroll, and sophomore Bob Stoico. Milford High next year will have young veterans back, boys that are tall and full of spirit. Boys such as Bob Stoico, Ronny Brown, Charlie Ramelli, Tony Manzola, and Bob Pagnini will be back to bolster Milford High's basketball future.

SCHEDULE

Dec. 21	Milford at Southboro	Milford	63	Opponent	48
Jan. 2	Alumni at Milford	Milford	56	Opponent	59
Jan. 4	Milford at Franklin	Milford	51	Opponent	56
Jan. 8	Marlboro at Milford	Milford	53	Opponent	52
Jan. 11	Clinton at Milford	Milford	46	Opponent	55
Jan. 18	Maynard at Milford	Milford	38	Opponent	53
Jan. 23	Milford at Hudson	Milford	53	Opponent	61
Jan. 29	Franklin at Milford	Milford	46	Opponent	80
Feb. 1	Milford at Marlboro	Milford	58	Opponent	67
Feb. 7	Southboro at Milford	Milford	68	Opponent	55
Feb. 9	Milford at St. Mary's	Milford	50	Opponent	71
Feb. 12	Maynard at Milford	Milford	43	Opponent	68
Feb. 15	Hudson at Milford	Milford	81	Opponent	89
Feb. 19	Milford at Clinton	Milford	46	Opponent	65
Feb. 23	St. Mary's at Milford	Milford	48	Opponent	59

13
11

Baseball

The baseball season is always the last item to be recorded in a yearbook. The deadline for the printers usually comes before much action takes place. We have been fortunate in being able to record several games at the beginning of the season.

The outstanding feature to date has been the one hit game pitched by Ralph Lumenti against Franklin. The story book game was ruined by, of all people, a pinch hitter with two out in the ninth inning. The next man struck out. The young sophomore truly shows signs of real ability and the team itself has won 10 of its first dozen games Coach Charles Brucato seems to have come up with another of his really good teams.

SCHEDULE

Apr. 30	Clinton at Milford	Milford	9	Opponent	11
May 2	Milford at Maynard	Milford	4	Opponent	2
May 6	Marlboro at Milford	Milford	5	Opponent	0
May 7	Milford at Wellesley	Milford	4	Opponent	2
May 9	Milford at Franklin	Milford	2	Opponent	0
May 13	Maynard at Milford	Milford	12	Opponent	3
May 15	Milford at Wayland	Rain			
May 16	Hudson at Milford	Milford	8	Opponent	7
May 20	Milford at Marlboro	Milford	16	Opponent	4
May 21	Wellesley at Milford	Rain			
May 23	Milford at Hudson	Milford	2	Opponent	5
May 27	Milford at Clinton	Milford	7	Opponent	0
May 30	Milford at St. Mary's	Milford	8	Opponent	0
June 5	Wayland at Milford				
June 7	St. Mary's at Milford				

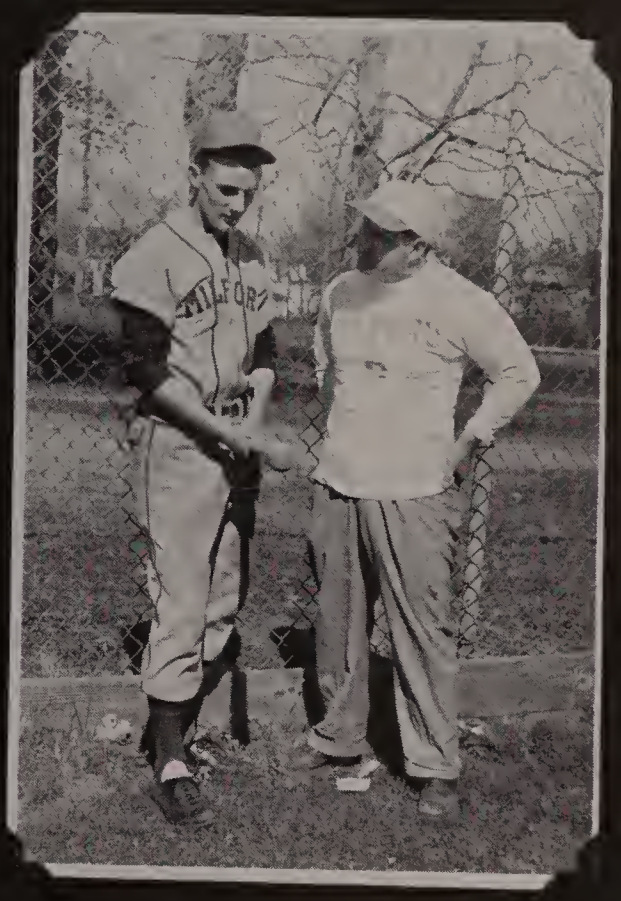

Cross Country

In line with the new policy of athletic participation on a broader basis, the Milford High School organized a Cross Country team for the first time in its history. The team was coached by His Versatility, J. Francis Cahill. The team competed in several meets and did remarkably well for its first year in competition.

The road course in Milford was tough, with Fountain Street hill being one of the rougher obstacles. The benefits gained from this sport are very real. The competitive spirit is certainly good and the principal conditioning is really of the best.

The team boasted of several good runners among whom were Anthony Guerino and Paul Bozigian. Mr. Sweeney claims some credit for developing Paul Bozigian as a runner because he says that Paul was always being chased away from the Sweeney grape vines and in the process he learned to run very fast.

Girls' Basketball

The second year of girls' basketball was well under way at the end of Christmas vacation at Milford High School, under the coaching of Miss Gloria Vasile, Physical Education Instructor. Sixty girls attended the first practice. Miss Vasile with the help of the two Co-Captains Jean La Preste and Dotty Iannetti cut the team to twenty-one players. Their first opponents were the Milford High Jay-Vees wearing boxing gloves. The game was won by the girls in the last quarter.

The Milford girls were entered into the trial Midland League and played eight scheduled games. The Varsity team's starting players included Co-Capt. Jean La Preste, Louise Calabrese, and Mary Federico at forward positions. Co-Capt. Dotty Iannetti, Catherine Liberto, and Elaine Celozzi at guard positions gave the opposite forwards much trouble.

SCHEDULE

Milford at Medway	Milford	12	Opponent	22
Milford at Southboro	Milford	22	Opponent	59
Maynard at Milford	Milford	17	Opponent	34
Milford at Marlboro	Milford	20	Opponent	51
Marlboro at Milford	Milford	23	Opponent	58
Milford at Medway	Milford	28	Opponent	47
Milford at Hudson	Milford	19	Opponent	29

Intramural Basketball

The intramural basketball league playoffs were won by the Harvard team, which was lead by Captain Adam Colaianni. The league was organized by Coach Charles Brucato, and players were limited to those who were not members of the Varsity basketball team. Action was fast and furious and competition was keen. Games were held two afternoons a week.

Members of the winning team included Captain Colaianni, V. Liberto, F. DeWolfe, F. Beccia, J. Chappell, Ronnie Cahill, A. Tomaso, and Fred Carley.

The league was composed of six teams each of which was named after a leading college. The six teams made it possible for a large number of students to participate in the athletic program which is designed to include as many students as possible.

Cheerleaders

We are all proud of Catherine Liberto, who is captain of the cheering squad, and her cheerleaders, who are: Sarah Tomaso, Joanne Beccia, Elaine Celozzi, Alice Sanborn, Carmella LaPorta, Joan Drew, Sarah Ferrante, Margaret Whelen, and Janice Munyon.

They have all made a fine showing on the football field and basketball court. Cathy and her cheering squad have aroused a great deal of enthusiasm and vigor in the student body of MHS.

We would also like to thank Miss Gloria Vasile for assisting the cheerleaders with their different tasks. Congratulations to Miss Vasile, Cathy, and the entire squad for their fine work during the past season.

6
13
10

14
8
10
12
19
16
18

22
43
26
23

THESE THINGS I REMEMBER

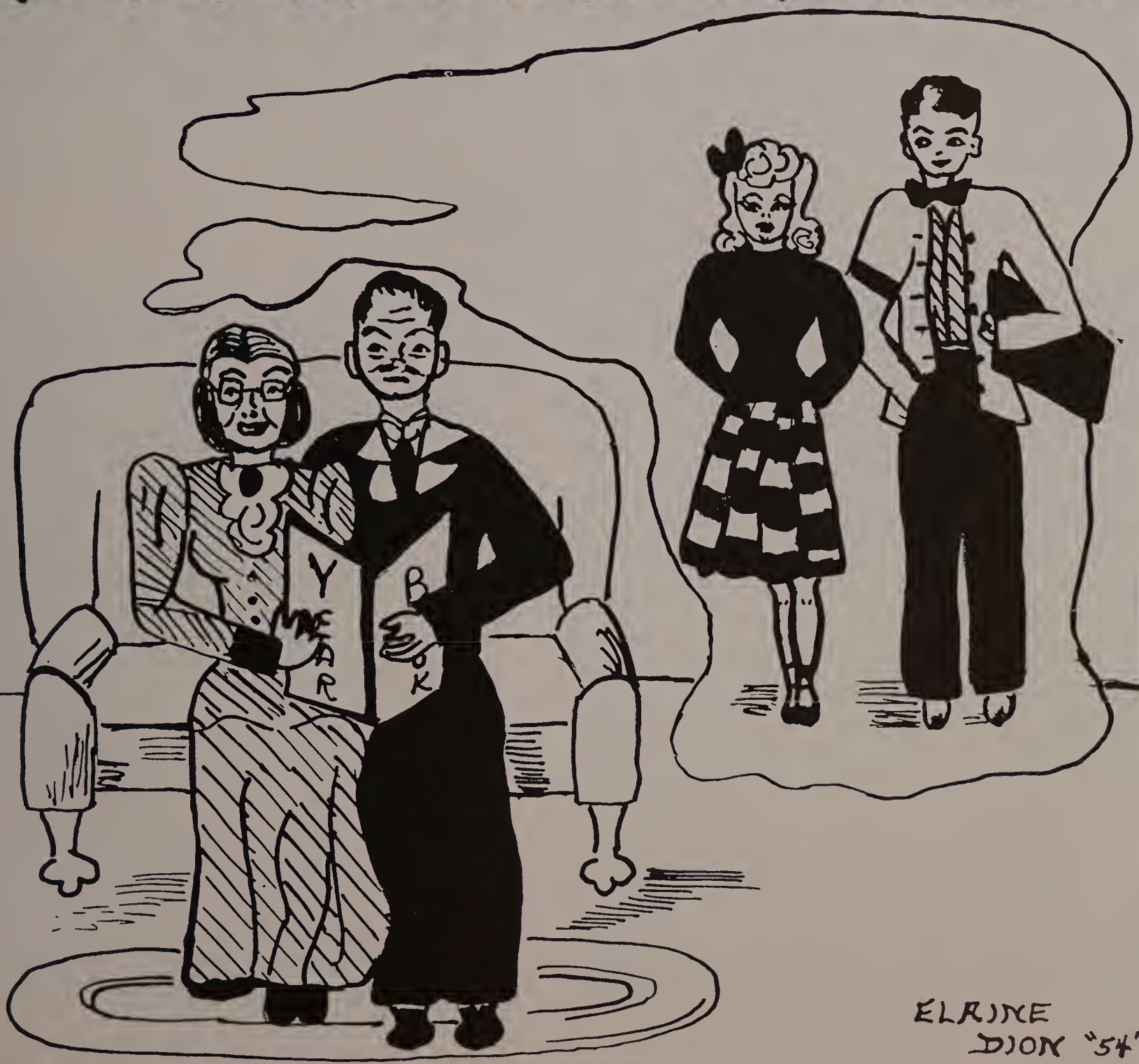

Best Looking
Phyllis Lombardi Robert Whelen

Best Natured
Viola Del Signore Adam Colaianni

Who's Who

Best Dancer
Rose Santoro Anthony Gogliormella

Best Dressed
Michael Kowalczyk Claire Ferrelli

Best Athlete
Jean La Preste Edward Castiglione

Best Artist
Elizabeth Dugan Humphrey Germagian

Who's Who

Most Courteous
Anthony Bonina Agnes Barsamian

Most Dignified
John Bruce Mary Lee Dalrymple

Most Popular
Catherine Liberto Louis Guerriere

Most Musically Inclined
Johanna Cutropia Anthony Gogliormella

Who's Who

Most Likely to Succeed
Mary D'Amelio James Robertson

Most Conscientious
Virginia Richards Aaron Levy

In a Class by Herself

The Inner Man

Big Winds

Full House 3 of a Kind and a Pair

A King and A Queen

Senior Class Picture

First Row, l. to r.: Elizabeth Dugan, Dorothy Iannetti, Robert Cameron, Catherine Liberto, Louis Valente, Mary D'Amelio, Jean LaPreste.

Second Row, l. to r.: Nancy Peterson, Rose Santoro, Claire Ferrelli, Paula Luisetti, Connie Mastroianni, Bruna Fornaciari, Barbara Simmons.

Third Row, l. to r.: Rocco Morelli, Donald Carroll, Michael Kowalczyk, Jose Valerio, Anthony Gogliormella, Joseph Capece, Gordon McGonnell.

Fourth Row, l. to r.: Victor Filosa, Ann Marie Alberta, Joanne Calabrese, Marie Scirocco, Christine Tellier, Mary Vartabedian Humphrey Germagian.

Fifth Row, l. to r.: Patricia Valakis, Florence Richardson, Merle Hatten, Anna Garabedian, Johanna Cutropia, Agnes Barsamian.

Sixth Row, l. to r.: Don Flanders, James Robertson, Bernard Villani.

Senior Class Picture

First Row, l. to r.: Virginia Richards, Phyllis Lombardi, Grace Ruggiero, Peter Bedrosian, Mary Dalrymple, Marguerite Shuber, Evelyn Wellman.

Second Row, l. to r.: George Alves, Leo Bucchio, Marian Palanzi, Nancy Lombardi, Helen Moreira, Aaron Levy, Harold Vilensky.

Third Row, l. to r.: Robert Whelen, Nicholas DeRuvo, Donald Fisher, Louis Calabrese, Edward Castiglione, Ernest Mastroianni, Frank Lancisi.

Fourth Row, l. to r.: Marie Ricci, Viola DelSignore, Paul Rosenbaum, John Bruce, Robert Quattrochio, Jean Stefanoni, Louise Byron.

Fifth Row, l. to r.: Anthony Bonina, Janice Kelley, Virginia Ferraro, Ann Liocc, Joanne Daltorio, Frances Nelson, Jack Martello.

Sixth Row, l. to r.: Nicholas Lucca, John Mignone, Louis Guerriere.

Honor Group

Mary D'Amelio

Marguerite Shuber

Phyllis Lombardi

Bruna Fornaciari

Catherine Liberto

Evelyn Wellman

Virginia Richards

Aaron Levy

James Robertson

Emmanuella Ozella

Wishing you success on your trip
Along the highway of life

Draper Corporation Hopedale, Mass.

COMPLIMENTS OF

MILFORD LODGE OF ELKS

MAIN STREET MILFORD

Cahill's News Agency

Incorporated

Greeting Cards — Office Supplies — Party Goods

•

206½ Main Street Milford

With Best Wishes

ANNA . . . SLIM . . . RONNIE . . . BOBBY
PAGNINI

Catering to Your Musical Needs

Engraving For O L I
For Last Four Years
——Done by——

Woonsocket Engraving

Buell Building

Woonsocket, R. I.

Woonsocket 7698

BEST WISHES FROM
YOUR CLASS PHOTOGRAPHER

MORIN & SONS
Portrait Studios

Pine Street Milford, Massachusetts

COMPLIMENTS OF

THE RED MEN

COMPLIMENTS OF

THE FIREMEN'S RELIEF ASSOCIATION

Compliments of

Niro & Niro

Electrical Contrators
At Your Service

Milford **Mass.**

Hachey's Flower Shop

Flowers for All Occasions

Store:
71 Main St.
Phone 990-W
Milford

Greenhouse:
Vine St.
Phone 990-R
Mass.

Epicure Luncheonette

Delicious Sandwiches

Home Made
Ice Cream and Candy

Milford **Mass.**

Compliments of

The Hopedale Coal & Ice Co.

Hopedale **Mass.**

Compliments of

William H. Casey Store

Incorporated

163 - 165 Main St. **Milford**

Home National Bank

"The Bank with the Chime Clock"

Commercial Accounts
Savings Departments

Member of the Federal Deposit
Insurance Corporation

221 Main St. **Milford**

A Friendly Loan from

Berardi Loan Co.

is a helping hand when
you need money

198 Main St. **Milford**

Compliments of

Ring's Men's Wear

Clothing Store

Main St. **Milford, Mass.**

Compliments of

The Bowker Clothing Co.

Milford **Mass.**

Compliments of

L. Blaine Libbey

— Jewelers —

Milford **Mass.**

Neilan's Drug Store

The Rexall Store

220 Main St. **Milford**

Congratulations to

The Graduating Class of 1952

The Soda Shoppe

Compliments of

Mac & Co., Inc.

Package Store

Telephone 4

227 Main St. **Milford**

Compliments of

The Outfit Clothing Co.

Bibbo and DeRuvo

If you're quality conscious — see us

199 Main St. **Tel. 1832** **Milford**

Best Wishes From

The Milford Tool & Die Company

Milford **Mass.**

Compliments of

Virgie - Earl Co.

Clothing

Main St. **Milford**

The Nash Milford Company

General Auto Repairing

Tel. 1762-W

Michael Calzone, Prop.

89 So. Main St. Milford

Best Wishes From

The L. N. Jacques Hardware Co.

"For All Your Hardware Needs"

Milford Mass.

Ryan Motor Sales

Tel. 2800

5-13 Cape Road Milford

Compliments of

Louis Fashion Shop

Milford Mass.

Morgan Linen Service, Inc.

Rent coats, towels, aprons

Linen of all kinds

Tel. Worcester 6 3910

23 Hermon St. Worcester 8, Mass.

Compliments of

Brockton Shoe Store

153 Main St. Milford

Compliments of

Henry Hogan

MEN'S WEAR

Arrow Shirts
McGregor Sportswear
Interwoven Hose
Mallory Hats
Leopold-Morse Clothing
Carter's Work Clothes

Best Wishes of

E. F. Lilley Co.

Jewelers

Milford Mass.

COMPLIMENTS OF

Varney Brothers Sand & Gravel Co.

MILFORD AND BELLINGHAM

COMPLIMENTS OF

THE QUALITY LUNCH

FINE FOOD *COCKTAIL BAR*

Main Street Milford

FOR SERVICE IN ANY SEASON

CALL
ROSENFELD

WASHED SAND AND STONE COMPANY

For Ready-Mixed Concrete

Asphalt *Sand*

Tar Mixes *Gravel*

MILFORD MASSACHUSETTS

COMPLIMENTS OF

Porter Shoe Company

CENTRAL STREET MILFORD, MASS.

A. J. Knott Tool & Mfg. Corporation

MASSACHUSETTS CHAPTER
104th TIMBERWOLF DIVISION
ASSOCIATION

In Memory of Members Killed in Action

Compliments of

Main St. Bowlaway

Milford Mass.

Compliments of

Francis Flowers

Milford Mass.

South Main St. Market

38 South Main Street

Meats and Groceries

Prop. Francesco Scanzaroli

Bradbury Locke Company

Lumber and Building Material

180 Central St. Milford

H. M. Curtiss Coal

and

Lumber Company

Milford Mass.

Compliments of

Sgt. John W. Powers

Post 59

American Legion

Memorial Bldg. Milford

Compliments of

Kampersal's Dairy

"A Better Grade"

Homogenized and Pasteurized Milk and Cream

All Our Milk Is Locally Produced

Compliments of

The

Daniels Insurance Co.

Milford Mass.

ACME AUTO SERVICE

MILFORD, MASS.

WE REPAIR AND REMODEL
OBSOLETE CARS

The Tampa Fruit Co.

Torosian Bros.

Fruits and Vegetables

176 Main St. **Milford**

Tell. 5415

Interstate

State Theatre

Always an Excellent Show

6 Park St. **Milford, Mass.**

Cattani Oil Co.

for

Range and Fuel Oils

Exchange St. **Milford**

Compliments of

Endicott - Johnson

Shoe Store

Milford **Mass.**

Compliments of

Johnson Bus Lines

Tel. 230

76 East Main St. **Milford**

Compliments of

Kartiganer Hat Corp.

Telephone 2

60 North Bow St. **Milford**

Compliments of

Nelson Motor Co.

Park Street **Milford**

Compliments of

Seaver's Express Inc.

Tel. 234

25 East Main St. **Milford**

Congratulations

GRADUATES

. . . and best wishes for continued success and future happiness

Reddy Kilowatt
Your Electric Servant

Worcester County Electric Company

Part of New England Electric System

C. Molinari & Son

QUALITY MEATS

Clark Street Medway

Telephone Milford 1850

Compliments of

Howard's Morningside Greenhouse

Ray C. Howard & Company

150 So. Main St., Milford

Ralph W. Coffin & Son, Inc.

Pasteurized Milk and Cream
Homogenized Vitamin D Milk

Tel. 610

Mendon Mass.

Best Wishes of

Milford Television Co.

Gene Di Vittorio (Prop.)

Telephone 812-W

65 E. Main St. Milford

Compliments of

W. T. Grant Co.

Milford Mass.

Milford Stenographic Service

Pierina Ramelli

Mary Grillo

Read All the School News

in the

Milford Daily News

Milford Red Cab Co.

Two Way Radio for

Safety — Service — Comfort

TEL. 3000

7 So. Bow St. Milford, Mass.

Flowers of Quality Artistically
Arranged Carry a Special Message

Temple Flowers

(opposite Milford Hospital)

365 Main Street Milford

Flowers Phone 920-W or 2760

Compliments of

Town Taxi

TEL. 882

8 Jefferson St. Milford

Compliments of

The

A & P

Milford Mass.

Silver Beach

Improvement Association

New Silver Beach

World's Most Beautiful Beach

Compliments of

C. K. Grouse Co.

CLASS RINGS & JEWELER

North Attleboro Massachusetts

COMPLIMENTS OF

WERBER & ROSE

Milford's Largest Clothing and Furniture Store

"The Store That Helps You Save"

101-105 Main St., Milford, Mass.

Compliments of

J. F. Sargeant

Funeral Service

Congress St. **Milford**

Compliments of

Joseph Morcone & Sons

Insurance Agency

Milford **Mass.**

The Corbett Concrete Pipe Company

Pipes of stone that wear like steel

East Main St. **Milford**

Milford Savings Bank

Incorporated 1851

236 Main St. **Milford**

CRYSTAL SPA
LINCOLN SQUARE

COMPLIMENTS OF

Mr. Napier Scribner
Deputy Sheriff

Hopedale Mass.

GREETINGS TO

Mr. and Mrs. Edward McGarigle
From The Senior Class

Dewey's Hair Tonic

Scalp Treatment *Hair Restoring*

Satisfaction Guaranteed — By Appointment Only

Dewey Zach Tel. 1038-W

COMPLIMENTS OF

Mr. and Mrs. E. Theopliles Foley

Sponsors

Hoboken Citizen's Club
Dr. Geoffrey
Frank's Service Station
Karl Bright
Fitzpatrick & Serrano
Attorney Anna M. O'Brien
Attorney Alfred B. Cenedella, Jr.
John J. Casey, Insurance
Dr. Ellsworth
F. W. Woolworth
Milford Water Co.
Mr. and Mrs. Michael D. Ianzito
Charles E. Cooney Store
Bridal Shop
Sherman Motors
Attorney William Bellantonio
Sears Roebuck & Co.
Debbie's
Mr. and Mrs. Fred Morris
Anne Dineen Beauty Salon
Bernard L. Manion
Attorney Arthur Hill
N. L. Bonvino
Bargain Center
Helfand Dry Goods Store
Milford Musicians' Association
Salvezza D'Italia Lodge
Loggia Milford Vittorio Emanuel
Dr. Nicholas Capece
Trubilt Motors
Ideal Theatre
Emblem Club
Heiten's Market
Dr. Joseph C. Fabbricotti
Sam's Department Store
Clam Shop
Mr. John Pyne
Dr. Nicholas A. Mastroianni
Leon Zocchi
Thunderbird Cleaners
Attorney Michael Visconti
Rice's Drug Store
Don's Beauty Shop
Western Auto
Clarke Printing Co.
Trask's Cycle Shop
Milford Hotel
Ahearn's Amoco Station
Archer Rubber Co.
Attorney Nathan Rosenfeld
Berkeley Stores
Central Machine Co.
Speroni's Restaurant
Stork Shop
Empire Jewelry
Milford Hardware
Dr. Francis X. Kelley
Attorney Robert Phillips
Attorney Maurice Fitzgerald
Attorney Anthony Compagnone
Mr. and Mrs. Joseph J. Tosches
Mr. and Mrs. David I. Davoren
Miss Hannah Callanan
Mr. Gabriel DiBattista
Miss Catherine Curtin
Mr. John Caligione
Miss Margaret Pianca
Dr. Marion A. Ryan
Mr. Francis Cahill
Mr. Gerard Sweeney
Mr. Philip O'Donnell
Miss Margaret Pyne
Milford Police Association

Donors

Dr. Myron Dorenbaum
Dr. and Mrs. Mario R. Nigro
Pyne Flower Shop
Peter's Market
Jacob Wyzan
Dr. Hugo Andreotti
Phil's Shoe Store
Dr. Nicholas Vignone
Helen's Beauty Shop
Shirley Begin Studio
Everybody's Market
Central Cleaners
Avon Shoe Store
Kurlansky's Service Station
Dr. Thomas E. Binks
Eve Durgin
Alma's Beauty Shop
Attorney James Catusi
Mr. and Mrs. Eugene Guido
Joe's Barber Shop
Vogue Beauty Salon
Ideal Barber Shop
George Stewart School Transportation
Milford Girls Junior Lodge
Solomon Shoe Store
Miss Virginia Muradian
Mr. and Mrs. John J. Bruce
Mr. and Mrs. James Robertson
Miss Gloria Vasile
Mr. Ben Lancisi
Miss Dorcas Whipple
Miss Dorothy Callahan
Miss Marie Cenedella
Miss Josephine Calarese
Miss Sadie O'Connell
Miss Rose Farese
Mr. Fred Metcalf
Miss Eva Burns
Miss Mary Burns
Smith Realty Co.
Mr. Earl Vasile
Costello's Hardware

Autographs

Autographs